COYOTE

COYOTE

1946

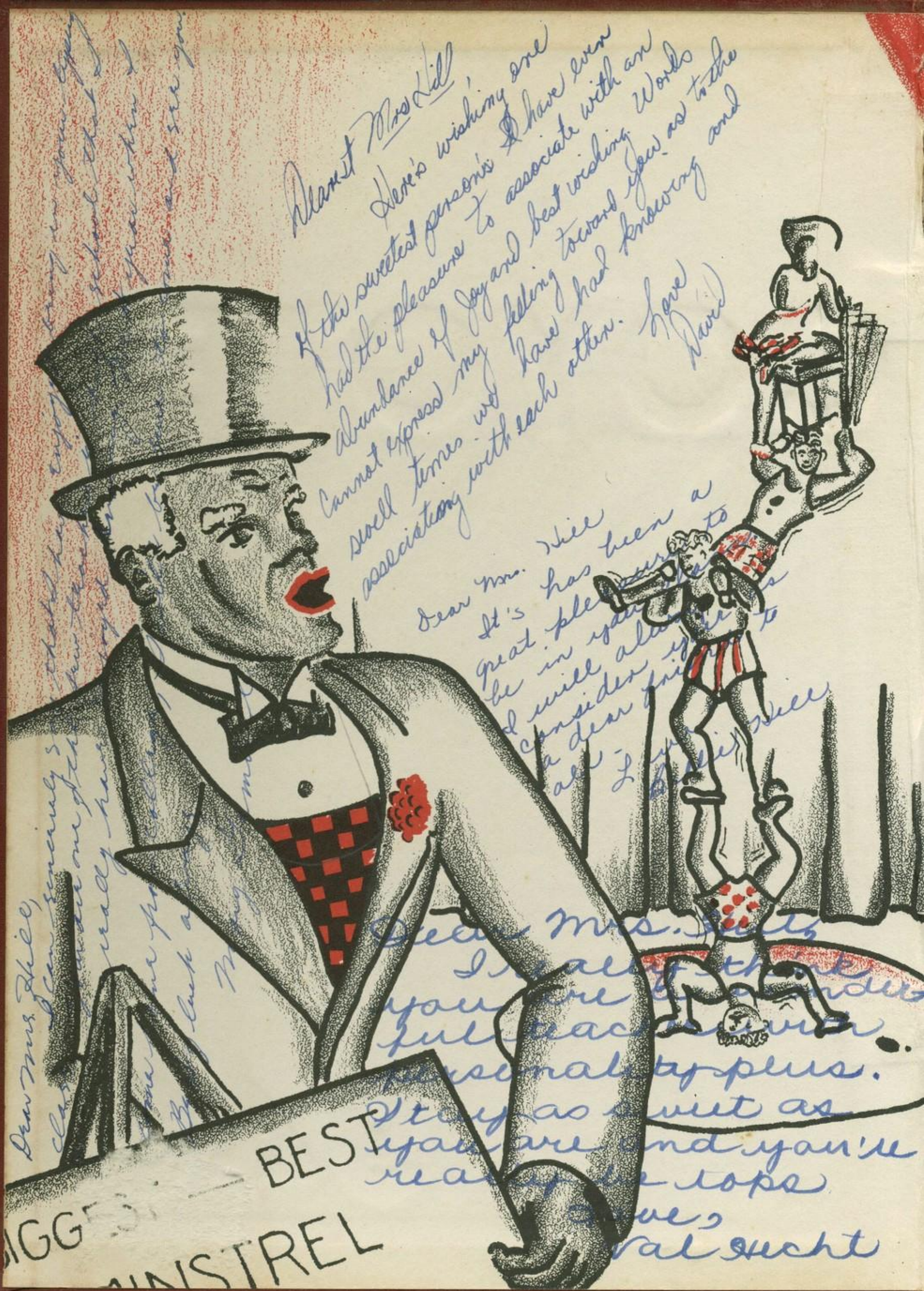
Dearest Mrs Hill
Here's wishing one of the sweetest persons I have ever had the pleasure to associate with an abundance of Joy and best wishing. Words cannot express my feeling toward you as to the swell times we have had knowing and associating with each other.
Love David
Dear Mrs. Hill
It's has been a great pleasure to be in your
I will always consider you to a dear friend
Love Hill
Dear Mrs. Hill,
I really think you are a wonderful teacher with personality plus.
It's as sweet as you are and you're ready to tops
Love,
Val Hecht
BEST
BIGGEST
MINSTREL

Dear Miss Hall,

It has been the greatest of pleasures having you for a teacher this year. I hope we shall meet again some fine day.

Love,

Helen Davis

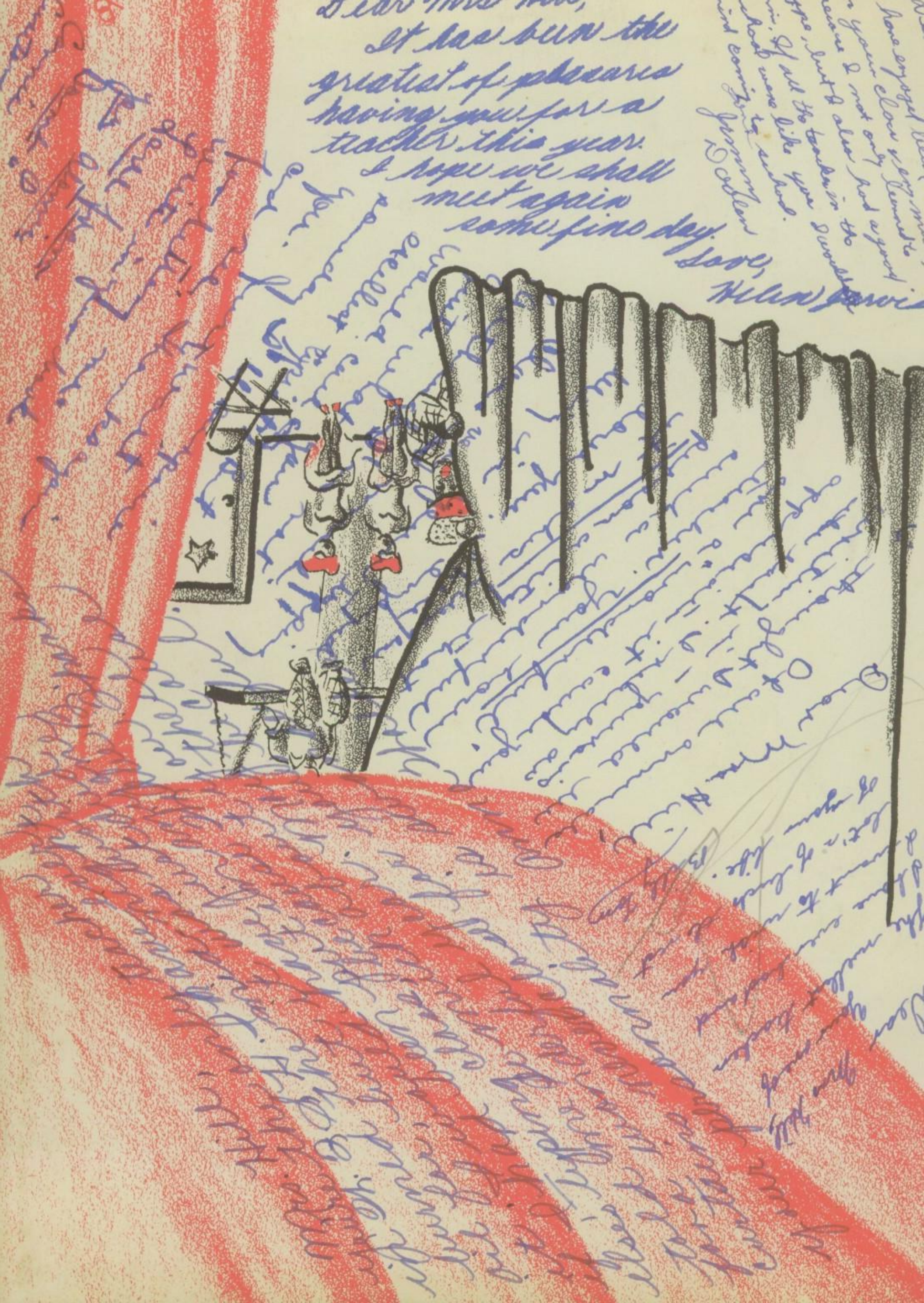

Dearest Louise,

I love to pass a grade with flying colors, but it is a strong tendency to fail this course just to be with you next year.

Thanks a lot for doing my hair because then and there I found a new friend worth keeping.

You have such a wonderful personality I am sure that you will never be in need or lacking a friend, but if you ever do come home.

I would like to correspond with you this summer and if you ever find time drop a line to - H.P. - 1100 Tyler St.

Loads of Love,

Helen Payne

Miss Hill,
I've never said this! I have truly appreciated the help you have given to me and much to a very nice teacher: The best of everything - stuff and stuff,
Charlotte Ann Philip
Class of '46

You're one of the best. I'll always remember you.
Sincerely yours,
Bobby Dudley

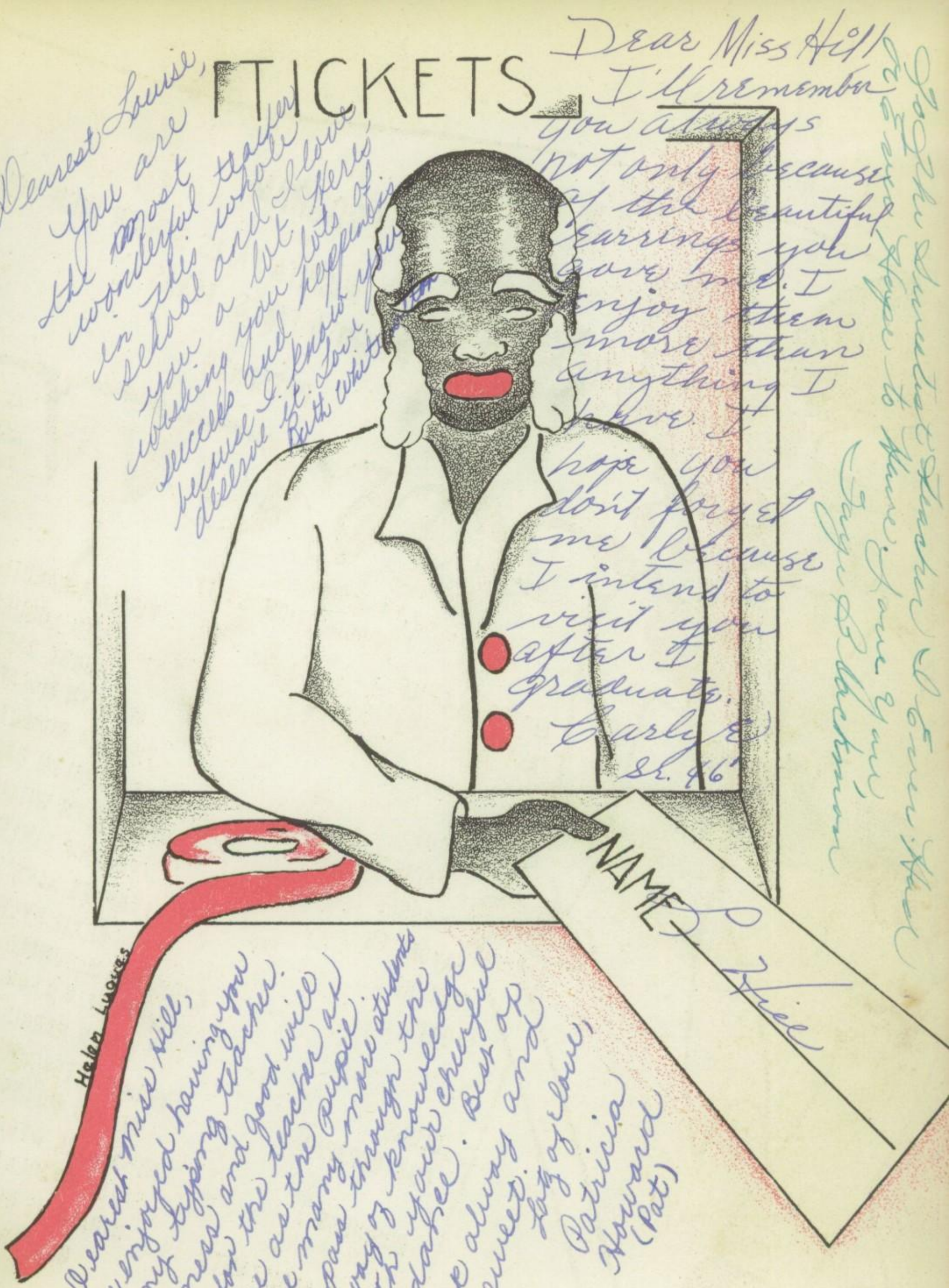
TICKETS
Dear Miss Hill
I'll remember you always not only because of the beautiful earrings you gave me. I enjoy them more than anything I have. I hope you don't forget me because I intend to visit you after I graduate.
Carlyle
Sr. 46'
NAME
Helen Lugues
Dearest Louise,
You are the most wonderful teacher in this whole school and I love you a lot. Here's wishing you lots of success and happiness because I know you deserve it. Love
Ruth Whitington
Dearest Miss Hill,
I've enjoyed having you as my typing teacher. Fairness and good will goes for the teacher as same as the pupil. I hope many more students will pass through the gateway of knowledge with your cheerful guidance. Best of luck always and be sweet.
Lots of love,
Patricia Howard (Pat)
To the Sweetest Teacher I Ever Had
Love You, Love Your
Jane Blackmon

Dear Missouri,
The memories
of sixth period
typing class will
always remain sewed
for me. I have ~~found~~
had many teachers
but I have found none
that measure up to you.
You are indeed a true
friend.
Love you
Bette
Stalper

PROGRAM

THE SENIOR CLASS OF WICHITA FALLS SENIOR HIGH SCHOO
WITCHITA FALLS, TEXAS

PRESENTS

COYOTE

PRODUCTION STAFF

EDITOR-IN-CHIEF . . . . . VIRGINIA RANDEL
ART . . . . . HELEN LUQUES
BOBBY OAKES
MARILYN McCARHY
LAYOUT . . . . . VIRGINIA ROBERTSO
FACULTY . . . . . MARY CAROLYN CART
CLASSES . . . . . MARY EVELYN WILLIAM
FAVORITES . . . . . VIRGINIA PULLEN
FEATURE . . . . . FRANCES HARRIS
SPORTS . . . . . BILLIE PYLE
CHRISTINE McDONALD
MINALEE WILSON
CLUBS . . . . . HELEN HARRIS
PHOTOGRAPHY . . . . . VERNON STEWART
ALFRED MILLER
BUSINESS . . . . . ATHA SARA WEBB
PATSY GARDENER
OFFICE ASSISTANTS . . . GERALDINE HUN
BILL ARNO

1946

"GENTLEMEN, BE SEATED! LADIES AND GENTLEMEN, IT GIVES ME GREAT PLEASURE TO PRESENT A NEW AND DIFFERENT TYPE OF THE FAMOUS NEGRO MINSTREL, A UNIQUE "COYOTE MINSTREL," THE FIRST IN A SERIES OF PEACE-TIME PUBLICATIONS PRESENTED BY WICHITA FALLS SENIOR HIGH SCHOOL.

BUT FIRST, LET US CONSIDER A BRIEF HISTORY.

IN THE YEARS WHEN THOMAS RICE COMPOSED HIS POPULAR SONG, "JIM CROW," AND DAN EMMETT, AN IMPORTANT MEMBER OF THE FIRST MINSTREL TROUPE, WROTE HIS WELL-REMEMBERED "DIXIE," THE JOYOUS, MUSICAL MINSTREL CAME INTO BEING. THE SONGS, JOKES, DANCES, AND PANTOMIMES BROUGHT LAUGHTER INTO THE LIVES OF MILLIONS. THE FUN-LOVING "END MEN" WITH THEIR TAMBORINES AND BANJOS, AND SUCH MEN AS CHRISTY, PRIMROSE, WEST, AND FIELDS—ALL HAD THEIR PLACES IN THE TYPICAL NEGRO MINSTREL.

BUT NOW, LET US GET ON WITH THE SHOW — A FANFARE, PLEASE, MAESTRO! WE WISH TO PRESENT, WITHOUT SONG AND DANCE, A SHOW FULL OF SCHOOL ACTIVITIES, FUNNY FACES, BEAUTIES, AND HEROES. PORTRAYED IN MINSTREL FASHION, THE READER WILL OBTAIN A COLORFUL GLIMPSE OF OUR SCHOOL LIFE IN ALL OF ITS PHASES. IT IS THE SINCERE WISH OF THE STAFF THAT THE PEACEFUL ATMOSPHERE SURROUNDING THE TINGLING MUSIC OF TAMBOURINES AND THE CHUCKLING LAUGHTER OF MR. BONES NEVER AGAIN BE DISTURBED BY THE CALL TO ARMS AND THE DEAFENING TUMULT OF BATTLE.

AND NOW, ON WITH THE SHOW!!!

Our Dedication

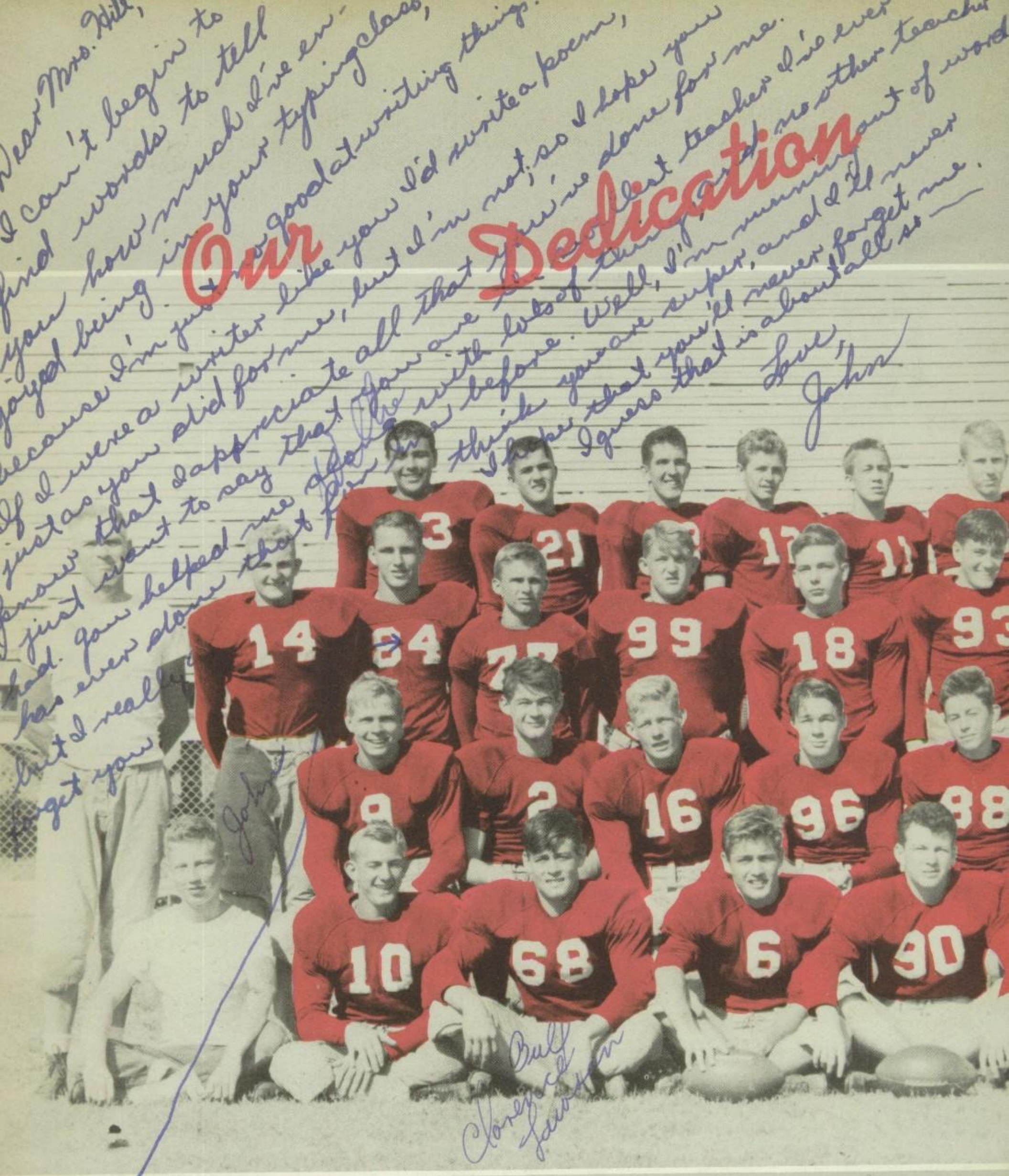

Top Row: Willie Bigham, Bert Clark, Lindy Berry, Buddy Gregg, Bobby Rogers, Dick Lowe, Alfred Miller, Lane West.

2nd Row: Assistant Coach Richard Moss, John Paul League, Joe Dean Tidwell, Billy Pyle, Bob Hames, Barlow Hill, Wayne Reagan, Kenneth Martin, Clyde Cheves, Jr., Ben Howle.

3rd Row: George Washburn, Dudley Hall, Johnny Allred, Wayne Griffis, Dick Norris, Raymond Hall, J. D. Reeme, Don Krog, Willie Sampson, Coach Thurman Jones.

4th Row: Mgr. Joe Sherrill, Hank Tallant, Clarence Lawson, Don Leverett, Don Stacks, Don Green, Robert Taylor, Jerry Frazee, Bob McCoy, Mgr. Reece West.

TO THURMON L. JONES, HIS ASSISTANTS, AND THE MEMBERS OF THE 1945 COYOTE FOOTBALL TEAM, WHOSE COURAGE AND SPORTSMANSHIP BROUGHT HONOR TO WICHITA FALLS SENIOR HIGH SCHOOL, WE ARE HAPPY TO DEDICATE THIS 1946 COYOTE.

1945 Coyotes

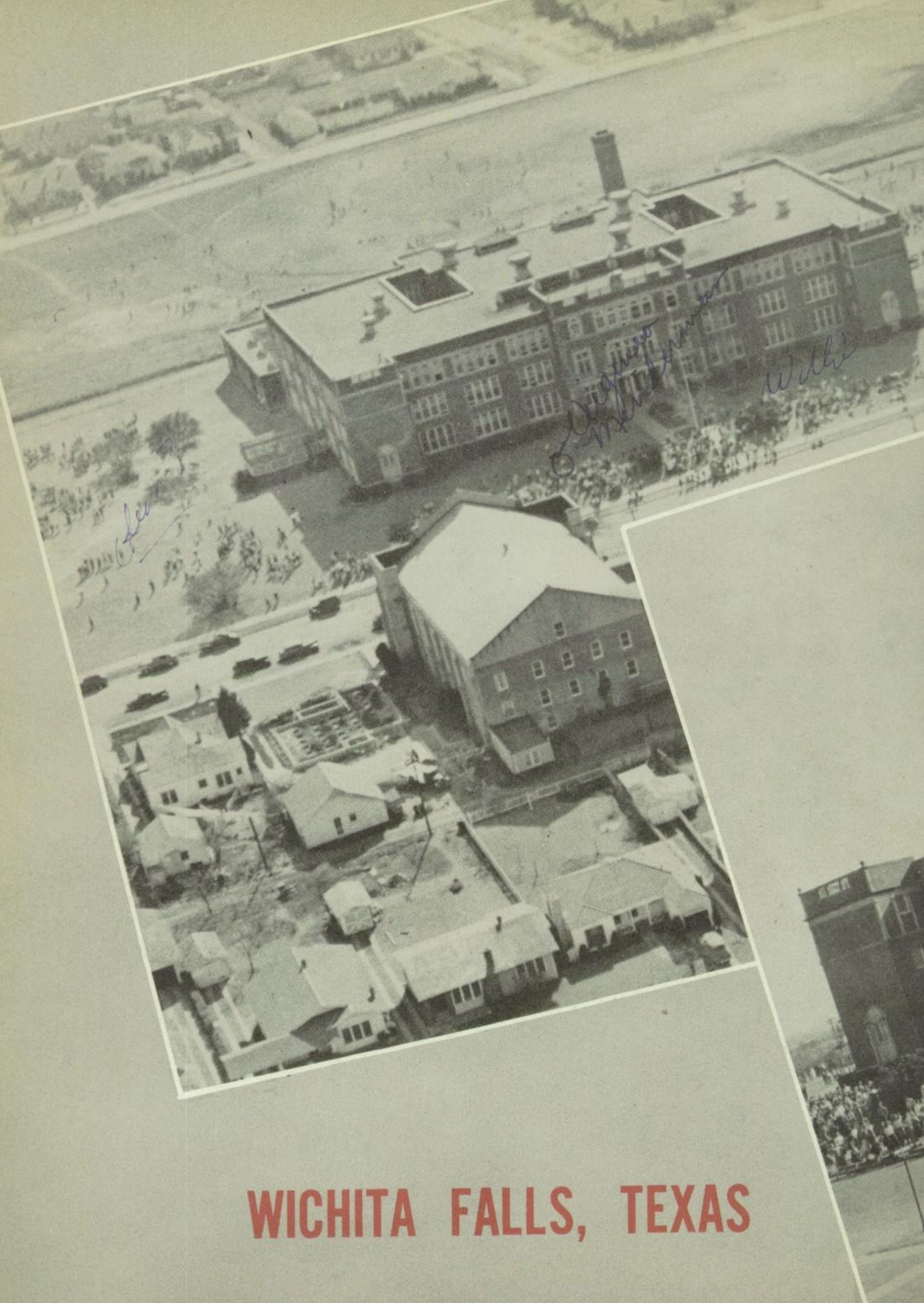

WICHITA FALLS, TEXAS

WICHITA FALLS
SENIOR HIGH SCHOOL

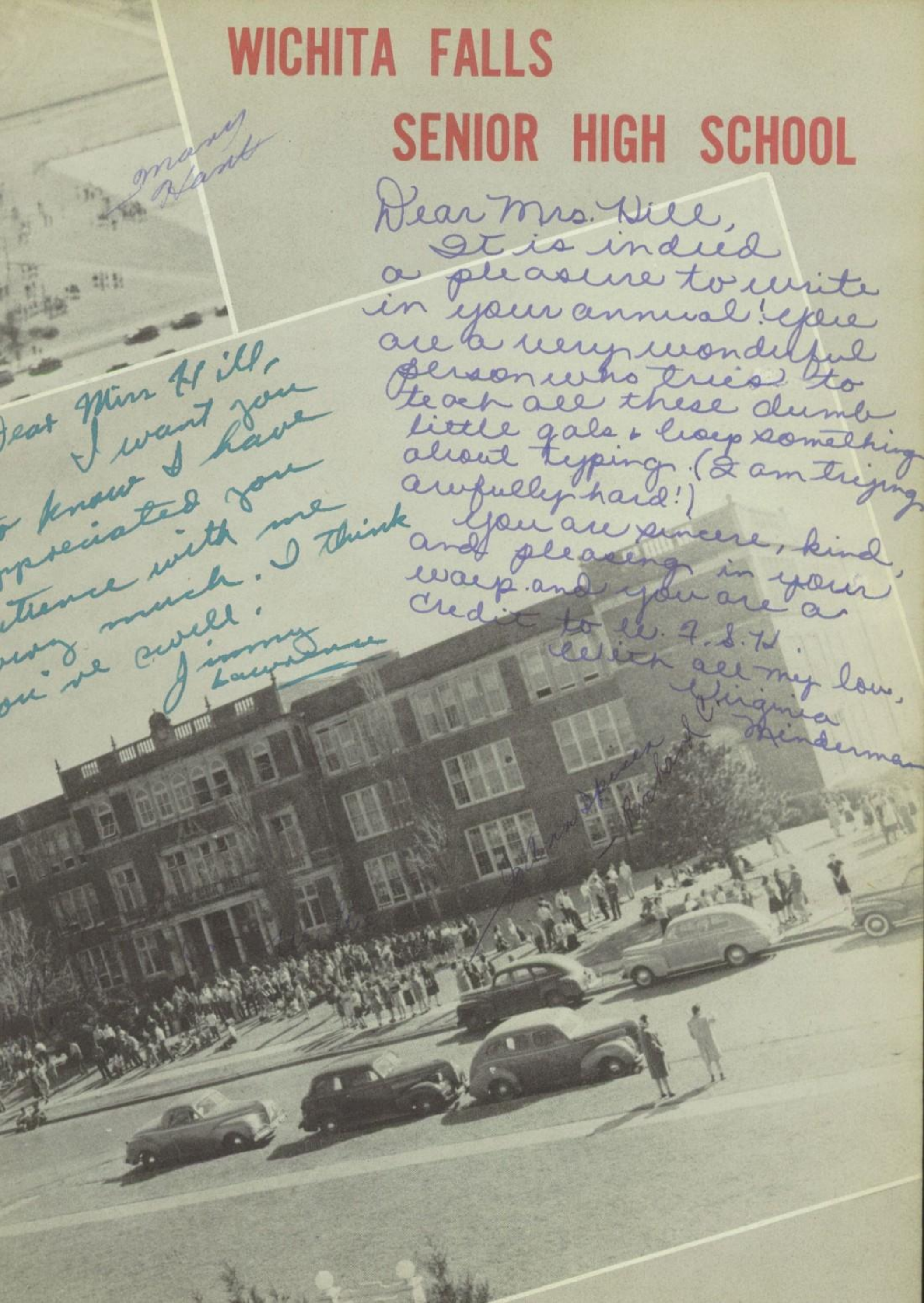

Mary Hart

Dear Mrs. Hill,
It is indeed a pleasure to write in your annual! You are a very wonderful person who tries to teach all these dumb little gals & boys something about typing. (I am trying awfully hard!)
You are sincere, kind, and pleasing in your ways and you are a credit to W.F.S.H.
With all my love,
Virginia Hinderman

Dear Miss Hill,
I want you to know I have appreciated your patience with me very much. I think you're swell.
Jimmy Lawrence

Dear Mrs. Hill -
I have really enjoyed having you as a teacher and I think anyone that has you is really lucky. You make the school.
Love
Pizzy Christie

PREVIEW OF COMING ATTRACTIONS

DIRECTOR . . . . . FACULTY
CHORUS . . . . . CLASSES
PRESENTING . . . . . FAVORITES
BEAUTIES
WHO'S WHO
CLASS REPRESENTATIVES
FEATURING . . . . . FEATURE
THE ATHLETE . . . . . SPORTS
THE GRANDE FINALE . AUTOGRAP

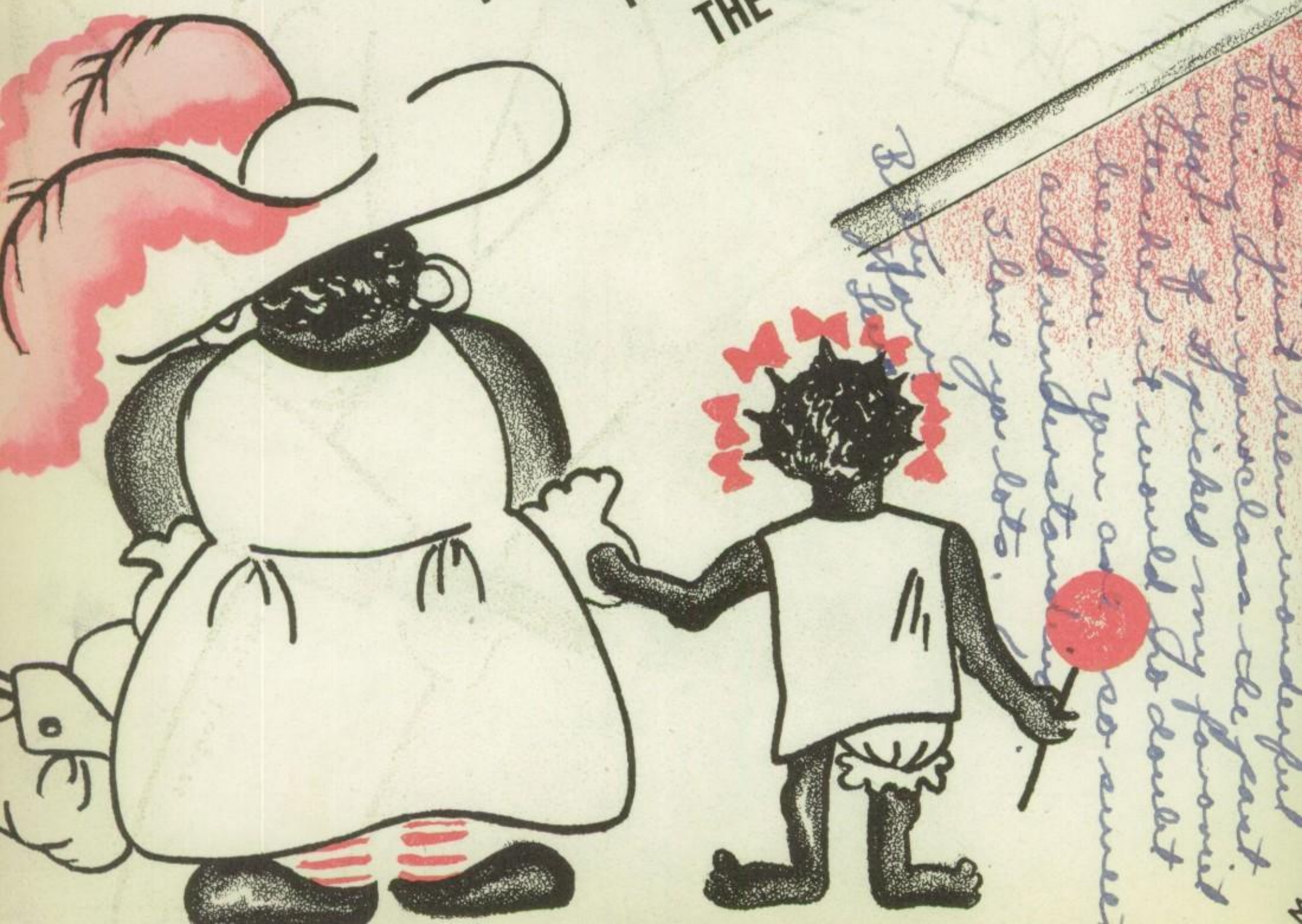

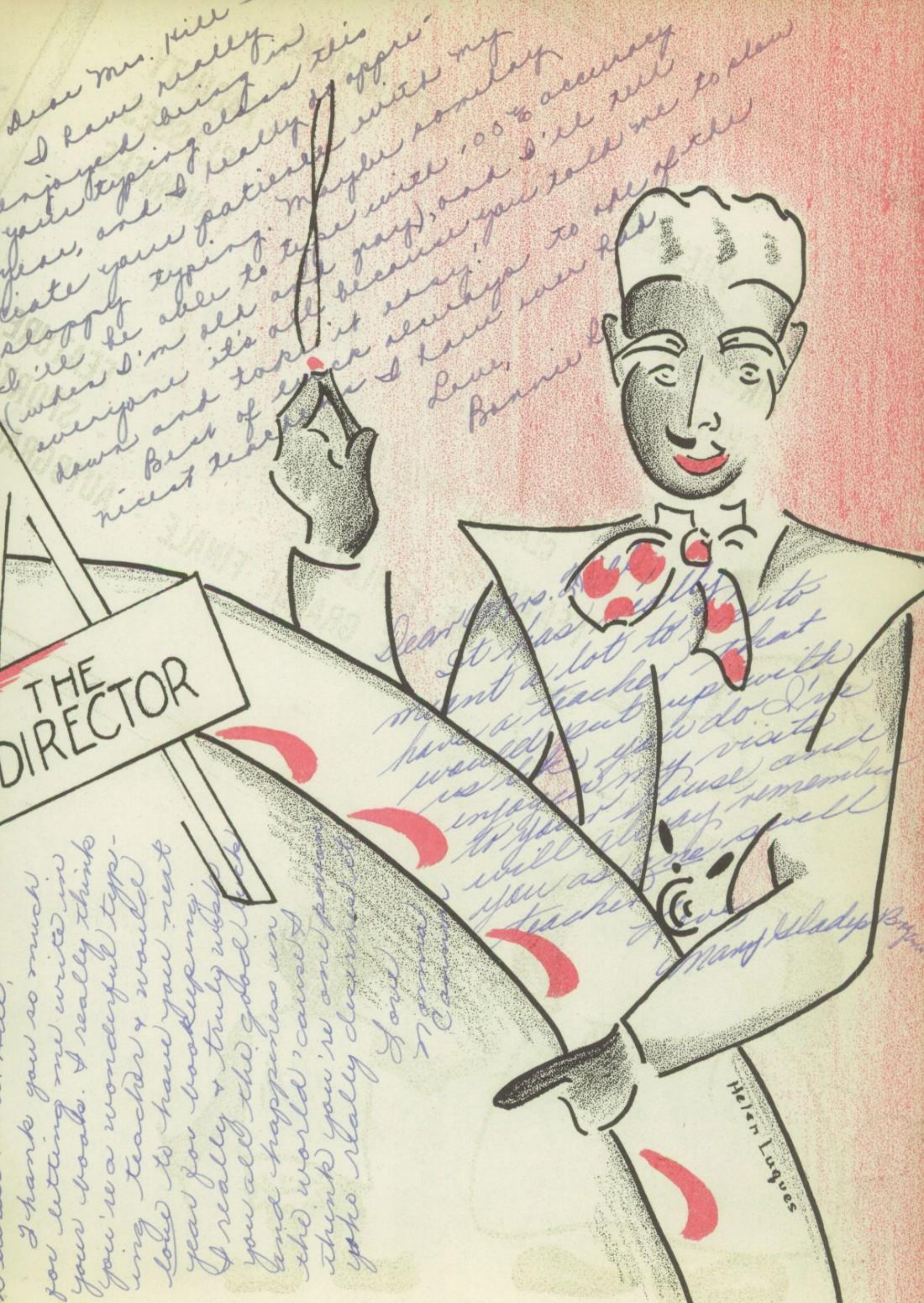
Dear Mr. Hill
I have really
enjoyed being in
your typing class this
year, and I really do appre-
ciate your patience with my
sloppy typing. Maybe someday
I'll be able to type with 100% accuracy
(when I'm old and gray), and I'll tell
everyone it's all because you told me to slow
down and took it easy!
Best of luck to all of the
nicest teachers I have ever had
Love,
Bonnie
THE DIRECTOR
Dear Mrs.
It has
meant a lot to
have a teacher
would put up with
us like you do. I'll
enjoy my visits
to your house and
will always remember
you as the swell
teacher
Mary Gladys
Thank you so much
for letting me write in
your books. I really think
you're a wonderful typ-
ing teacher & would
love to have you next
year for bookkeeping.
I really & truly wish
you all the goodies in
life happiness in
the world, cause I
think you're one person
who really deserves it
Love
Carmen
Helen Luques

ADMINISTRATION BUILDING

H. D. FILLERS, M.A.
Superintendent of City Schools

CENTRAL

MERLE T. WAGGONER
President of School Board

BOARD OF EDUCATION

MR. JOE B. McNIEL
MR. MERLE T. WAGGONER
MRS. JOHN HAMPTON
MR. OTIS NELSON
MR. F. L. RANDEL
DR. H. P. LEDFORD
MR. C. W. CAHOON, JR.
MR. H. B. DUDLEY

OFFICE

JOE B. McNIEL
Assistant Superintendent in Charge of Business Affairs

MRS. O. B. ALBRITTON

S. H. RIDER, M.A.
Principal of Wichita Falls
Senior High School

HIGH SCHOOL OFFICE

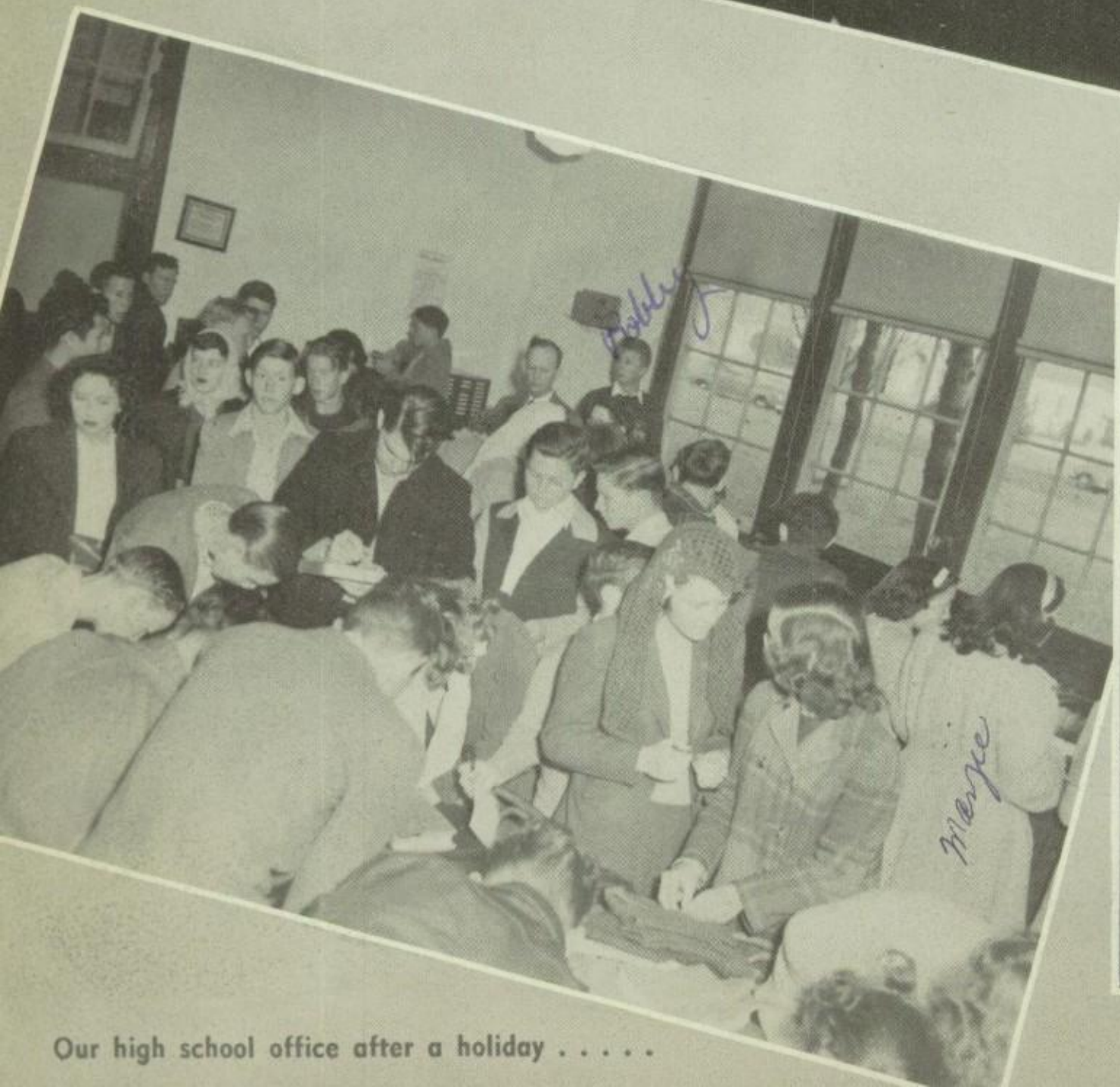

Our high school office after a holiday . . . . .

HELEN GRACE GOULD, B.A.

MRS. LENA KERLEY
Nurse

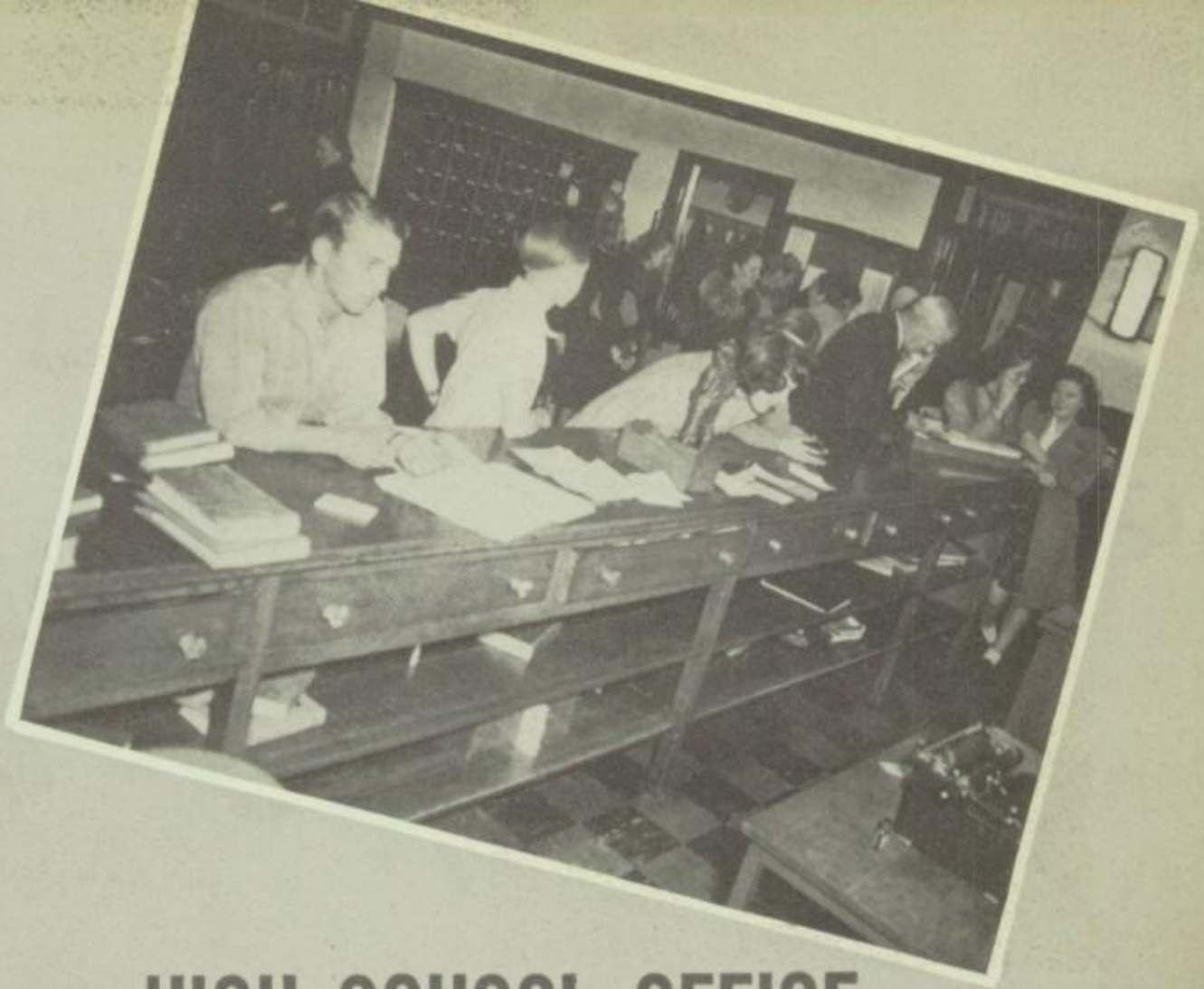

HIGH SCHOOL OFFICE

Our friendly office force, together with our principal and vice-principal, are ready at all times to help us with our daily problems.

T. FREEMAN, M.A.
e-Principal of Wichita Falls
Senior High School

PATSY LOUDERMILK
Secretary to Mr. Freeman

ELLENE COLLINS, M.A.

Studies in literature appreciation . . . a senior class studying "Macbeth"

ENGLISH

Teaching the art of reading, writing, and speaking forms a great part of the instruction in English. In addition, the value and appreciation of good literature is stressed. Teachers of this department, sponsor the WRITERS' CLUB, COYOTE NEWS, and the COYOTE ANNUAL.

SADIE FRASER, B.S.

BENNIE WORKS, M.A.

LOUISE KELLY, B.A.

KATHLEEN MELAT, M.A.

LOUISE LIPSCOMB, M.A.

IDA JANE COLLINS, M.A.

ENGLISH

OUIDA O'NEAL, M.A.

I. C. PRESSON, M.A.

LILLIAN JOHNSON, M.A.

Sports Editor ..... Billy Pyle
Layout Assistants ..... Minalee Wilson
Christine McDonald

Editor-in-Chief ..... Virginia Ran

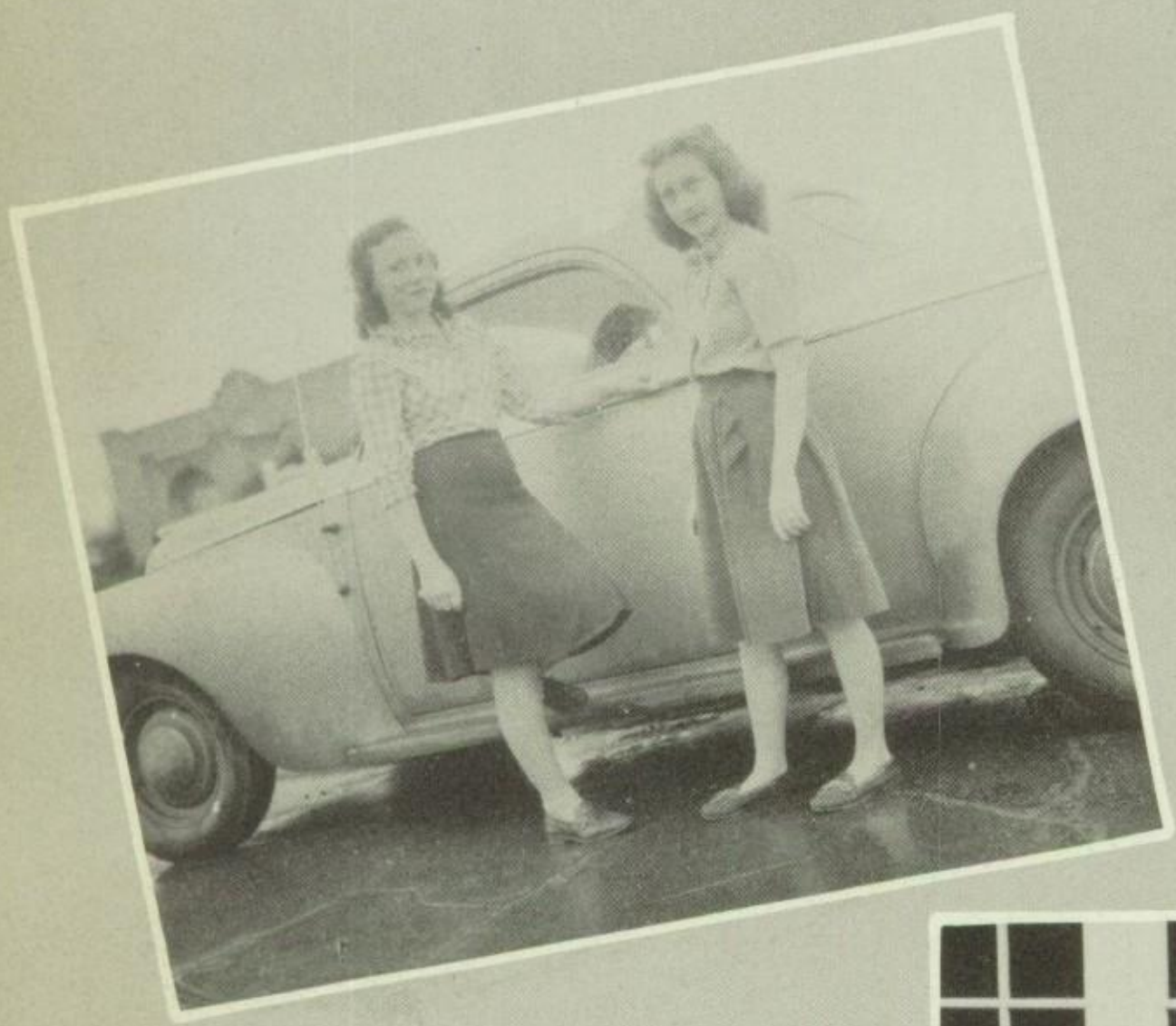

COYOTE STAFF

Business Editor ..... Atha Sara Webb
Assistant ..... Patsy Gardner

Office Assistants ..... Geraldine Hunt
Bill Arnold
Assistant Photographer ..... Brock Comegys

ut Editor . . . Virginia Robertson
rite Editor . Virginia Pullen

Feature . . . Frances Harris
Clubs . . . . Helen Harris
Assistants . Betsy Nolen
Mary Jo Wilder

Faculty . . Mary Carolyn Carter
Classes . . Mary Evelyn Williams

COYOTE STAFF

Photographers . . . . . Vernon Stewart
Alfred Miller

Art Editors . . . . . Helen Luques
Bobby Oakes
Marilyn McCarty

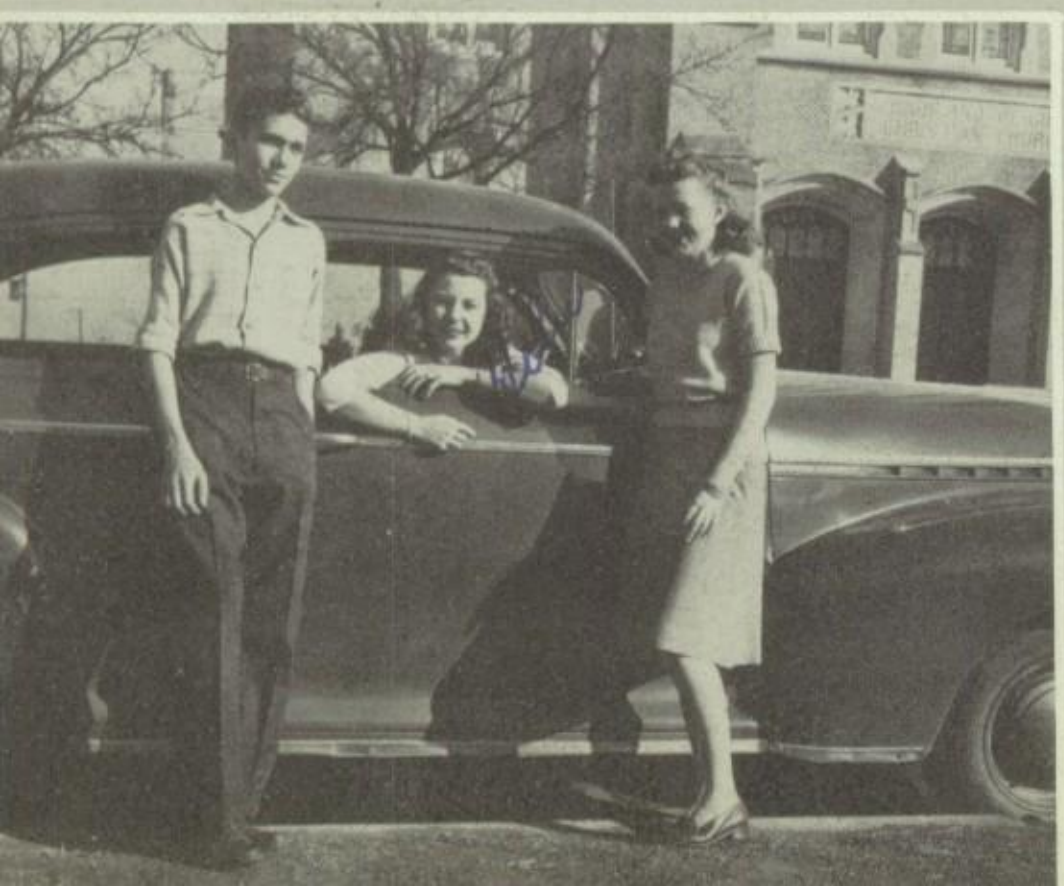

The Coyote News

TEXAS HIGH SCHOOL PRESS ASSOCIATION

vid Kimbell and Richard Seaman ..... News Editors
a Oberndorfer ..... Feature Editor
n Krog ..... Sports Editor
ginia Robertson ..... Make-up Editor

REPORTERS

Steve Ann Akin, Peggy Allen, Barbara Bowmer, Betty Counts, lph Cox, Bobby Dudley, William Glade, Betty Gray, Francis rris, Barlow Hill, Mary Helen Holman, Barbara Jones, Betty nkin, Corrine Karrenbrock, Kyrle Kerbow, Mary Leona Kilpatrick, nnie Jo Kubecka, Jean Lewis, Milly Ann Million, Janet Riley, an Shutters, James Smitham, Vernon Stewart, Helen Strachan, rk Sullivan, Mary Lee Swindell, Avon Wilcke and Mary Jo Wilder.

CIRCULATION STAFF

H. B. Blankenship, Jerry Broadway, Dorothy Campbell, Ewell son, Earl Chafin, Billie Louise Chenault, Lovejoy Court, Patsy dd, Dorothy Hall, Mary Hipps, Melba Hughes, N. A. Lee, Virginia cCormick, John Neely, Dick Norriss, Jeannine Proctor, Ruth Ellen vint, Bettye Van Noy and Dickie Yeakley.

BUSINESS STAFF

t Ruark and Bettye Van Noy ..... Advertising
ha Webb ..... Bookkeeper

SPONSORS

uise Lipscomb ..... Journalism
C. Presson and J W. Williams ..... Circulation

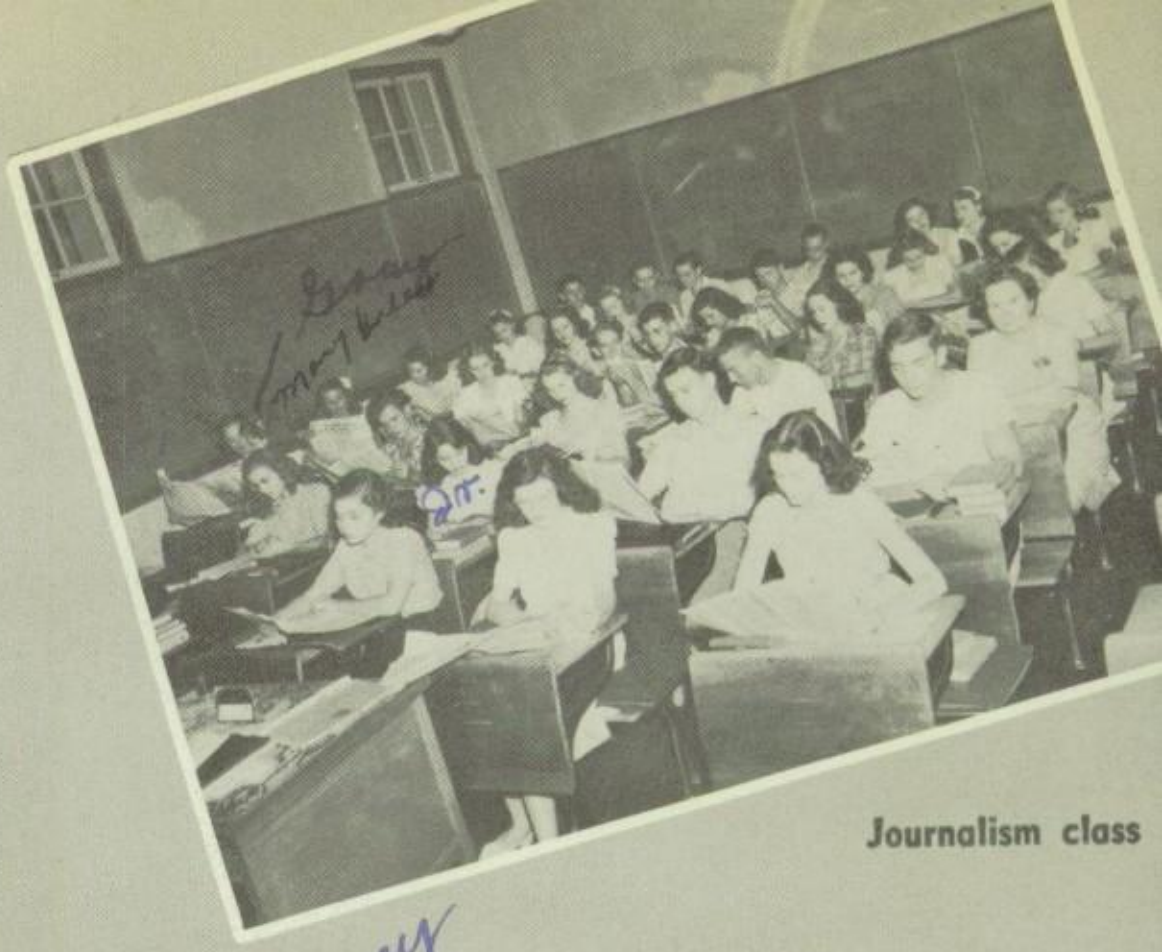

Journalism class

S-O-S

Janelle Long's favorite song, "And There You Are," is characteristic of the method in which we discovered our sophs for this column. Janelle's idea of a perfect day is sitting in history class, eating anything but carrots, while

MISSING LINKS

By RICHARD SEAMAN

SCANDAL

Did you know that there scandalous affair going on under our noses? Well, acco

Feature editor
Make-up editor
Photographer

Feature writers

EXCHANGE

Sophomore girl: How do you get a reputation?
Senior girl: Darling, you have to lose one first. —Campus Corral

—o—

Do
you
know
what the
Christmas tree
with the red lights
said to the Christmas tree
with red, yellow and green lights?
not a
thing.
Trees can't talk.
Hi-Light

Sportscope

By James S. Smitham

Well, the Wichita Falls Coyotes, after completing an extremely successful football season, are launching themselves into the cage season with much the same vigor and determination which illuminated their way along the football path. The Coyotes won

News editors

Distribution staff

Advertising staff

Sports editor and helpers

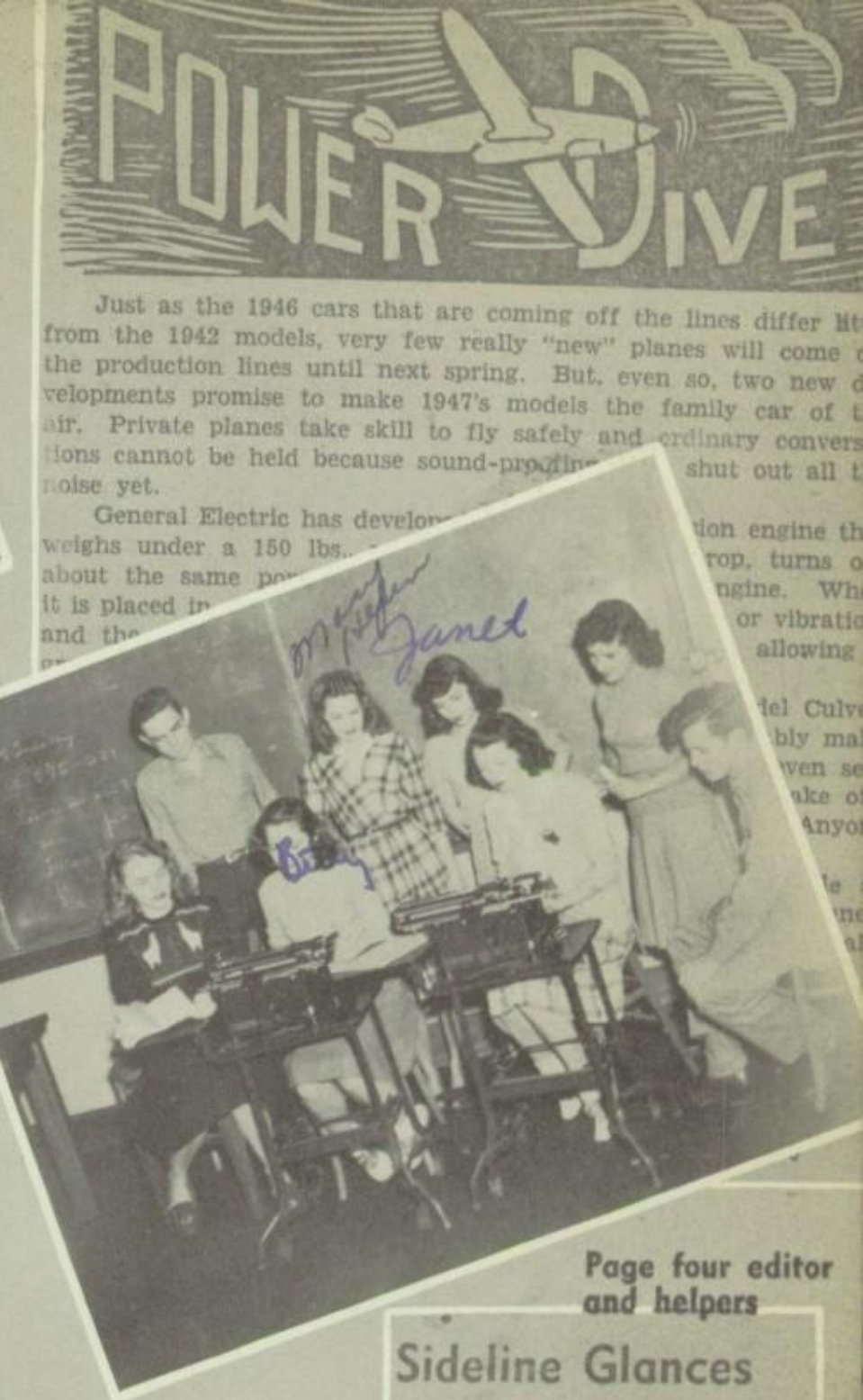

Page four editor and helpers

Feature writers

Good Shooting

PRESS PHOTOGRAPHY

Click! "Look for it in the morning Express." How many have listened to "Flashgun" Casey, crime photographer? Not all press photographers lead such an exciting life, but glamour has been acquired by those who take the

LLERENA FRIEND, M.A.

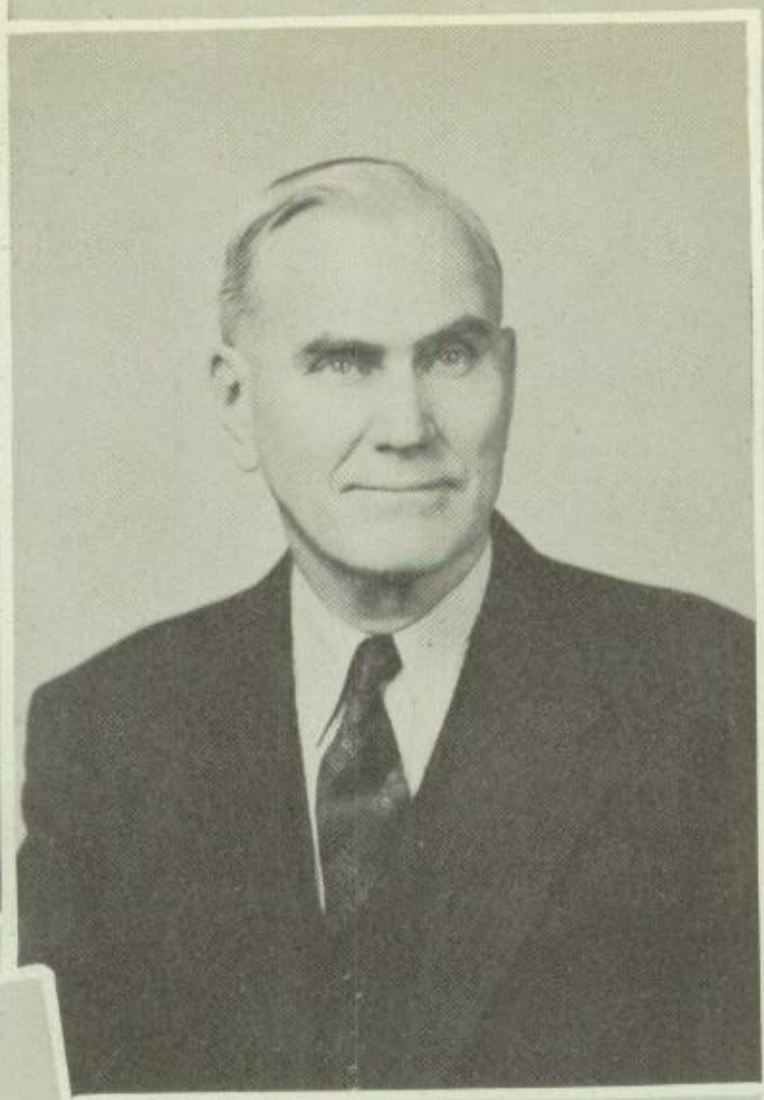

J. C. MATHIS, M.A.

MRS. ELEANOR PAGE, P

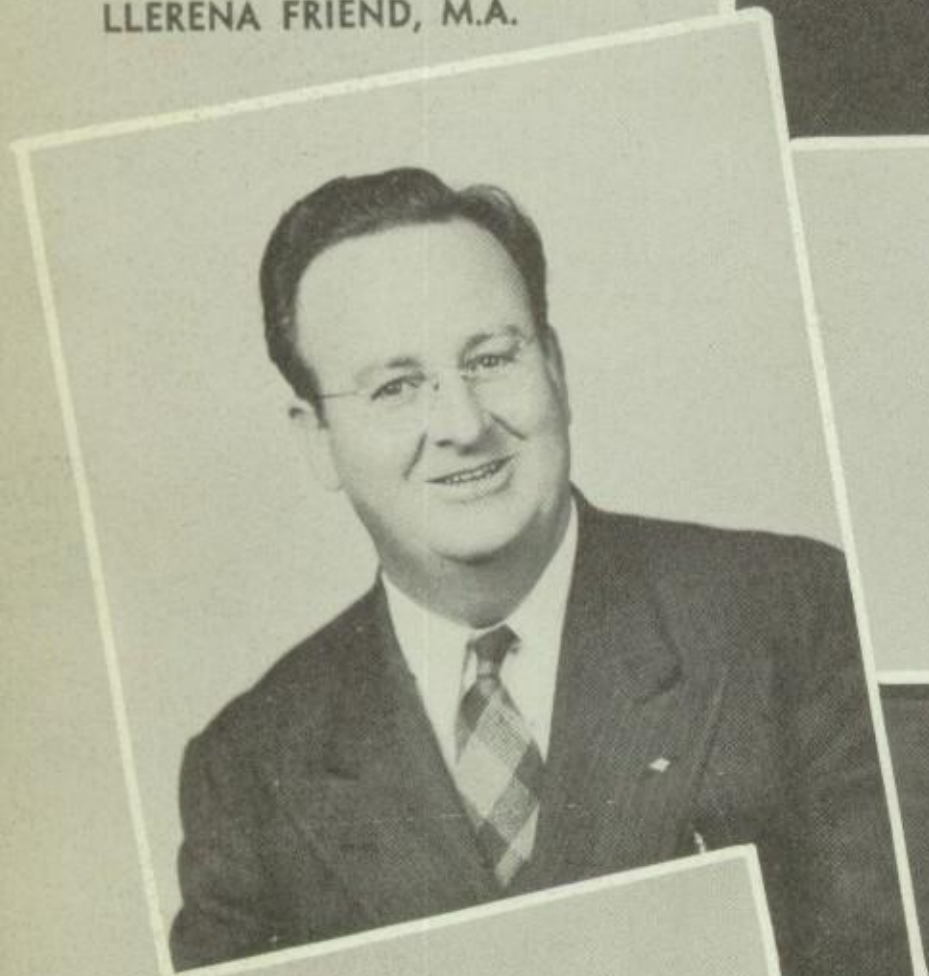

TOM McCARTY, M.A.

SOCIAL SCIENCES

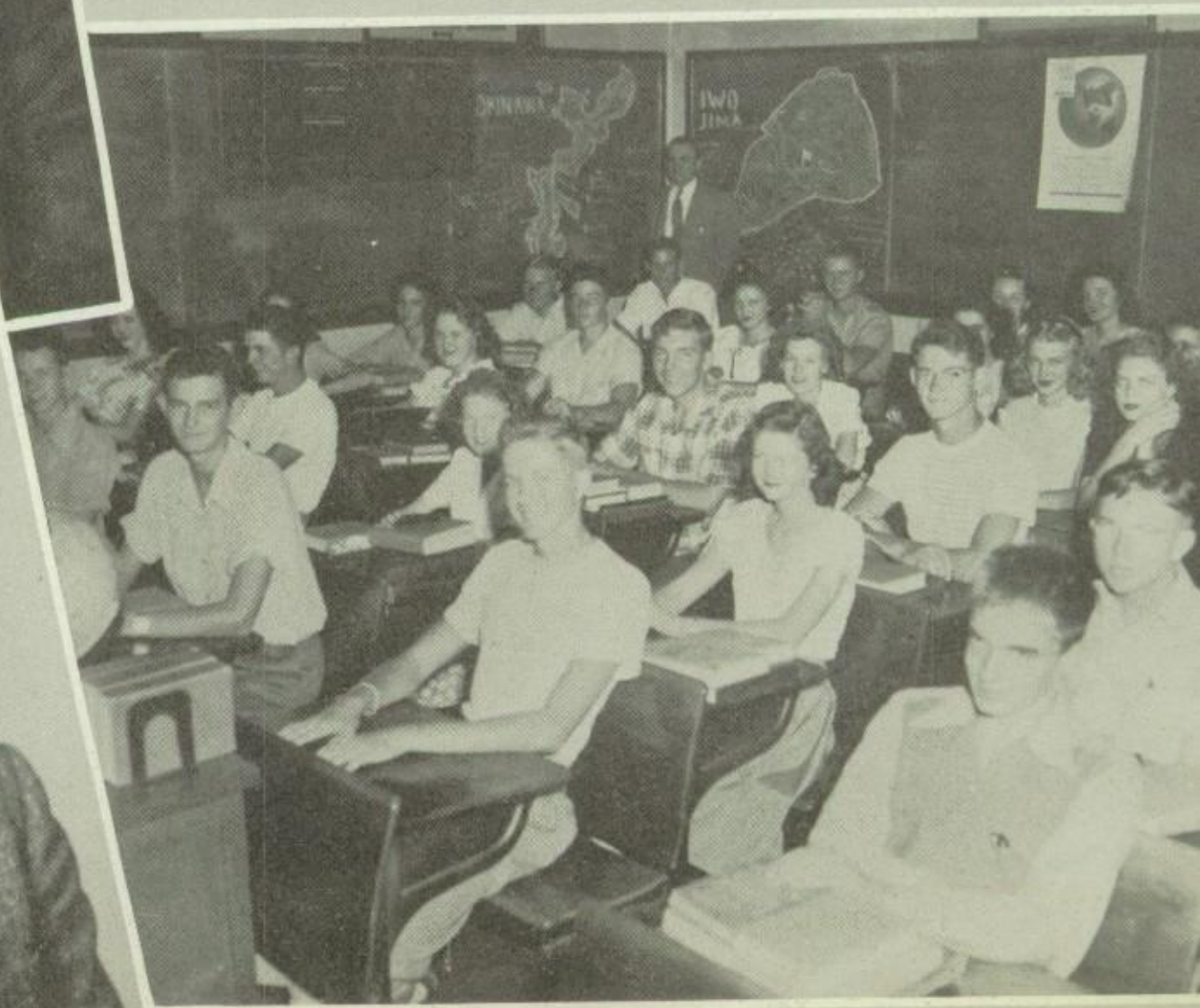

A civics class considering post-war government problems

G. A. REAVES, M.A.

MATTIE LEE UNDERWOOD, M.A.

SOCIAL SCIENCES

Great problems challenge the thinking history student of this generation. The study of world-wide relationships, boundaries, and rulership becomes increasingly important. To better equip themselves as citizens in the post-war world, students of WFSH have a choice of European history, Texas history, American history, civics, or economics.

O. J. DIDZUN, M.A.

ERNESTINE BOLIN, M.A.

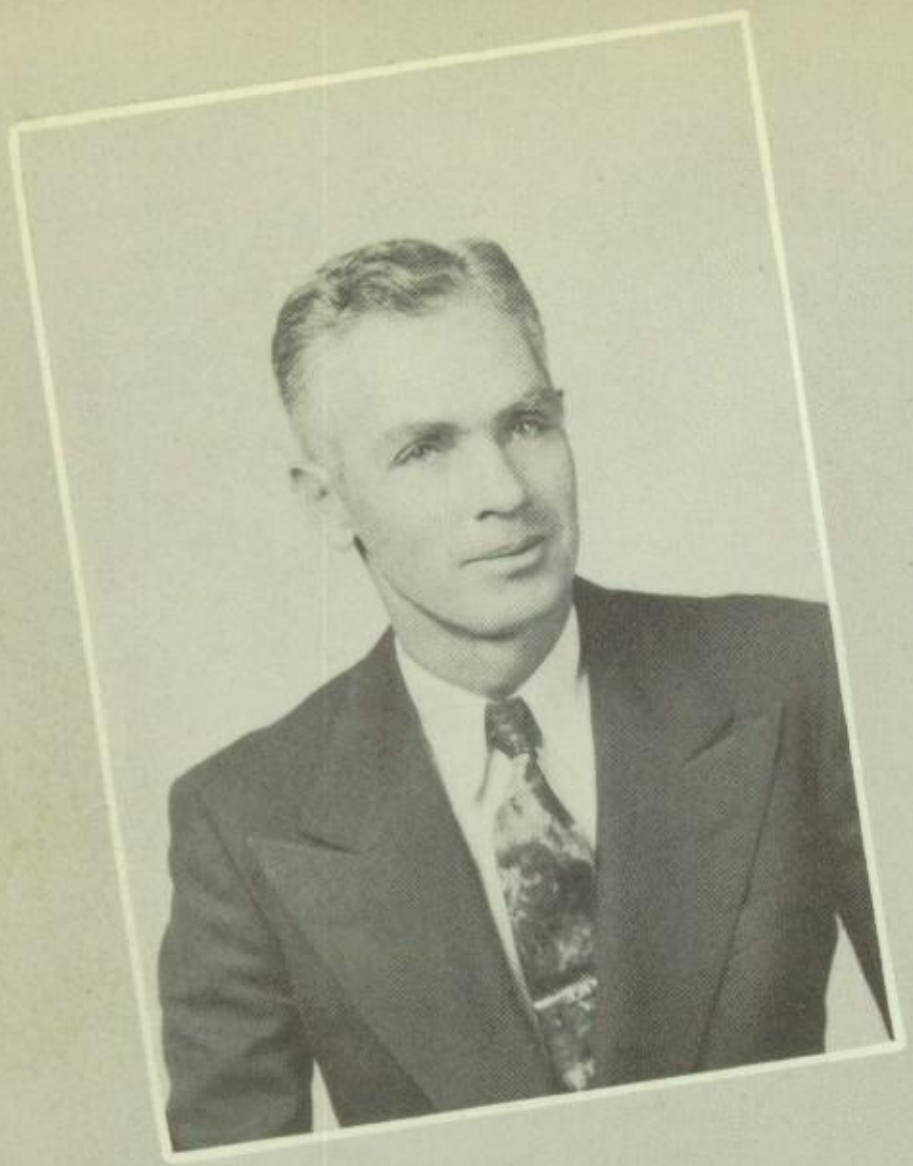

T. RICHARD MOSS, B.S.

FANNYE VANCE, M.A.

MATHEMATICS

Courses in algebra, plane and solid geometry, trigonometry, and commercial arithmetic provide a good foundation for those students who plan to enter the fields of science and engineering; more important than that, however, students are taught clear, logical thinking and accuracy in their work.

Solving difficult problems trains the mind.

LENA McCONNELL, M.A.

PAULINE SHIRLEY, M.A.

MATHEMATICS

BEATRICE MORGAN, M.A.

J. W. WILLIAMS, M.A.

ELLA MAY UNDERWOOD, M.A.

IN MEMORIAM

It is the mark of a great teacher when she inspires only the best in her students. Not content with mediocre efforts, Miss Underwood spurred her students on to the highest of which they were capable. Those who left her classes to enter college realized the inestimable worth of a year spent under her superb coaching. As a monument to her indomitable courage and faithfulness to her task, scores rise up to call her blessed.

CHEMISTRY AND PHYSICS

T. O. NEELY, M.S.

Experimentation leads to discovery . . .

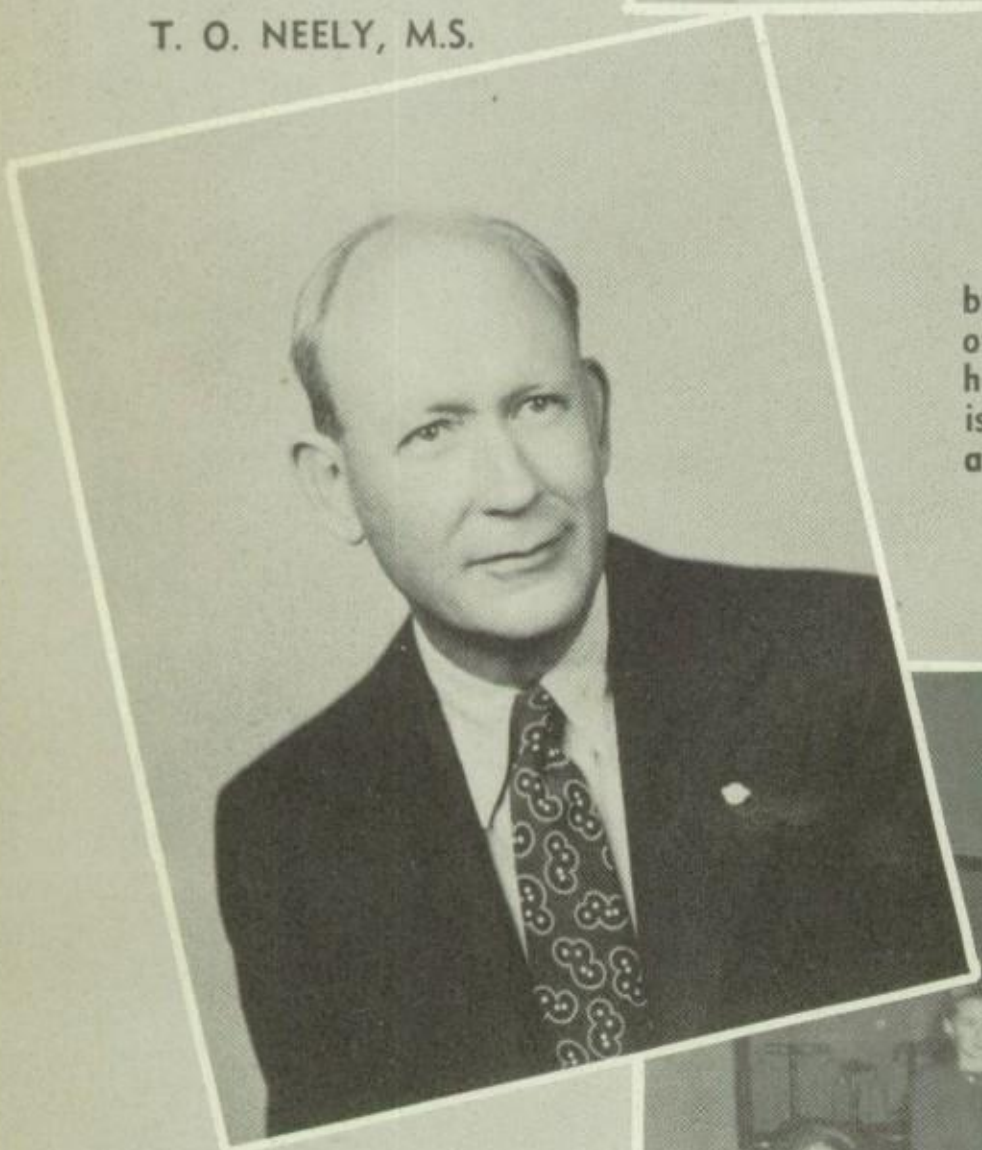

C. L. BROWN, M.A.

Well-equipped chemistry and physics laboratories, manned by able instructors, furnish practical guidance for scientists of tomorrow. Epoch-making discoveries in the past few years have intensified interest in scientific research. Instruction is also offered in fields of aeronautics, engineering, medicine, and manufacturing.

Physics laboratory

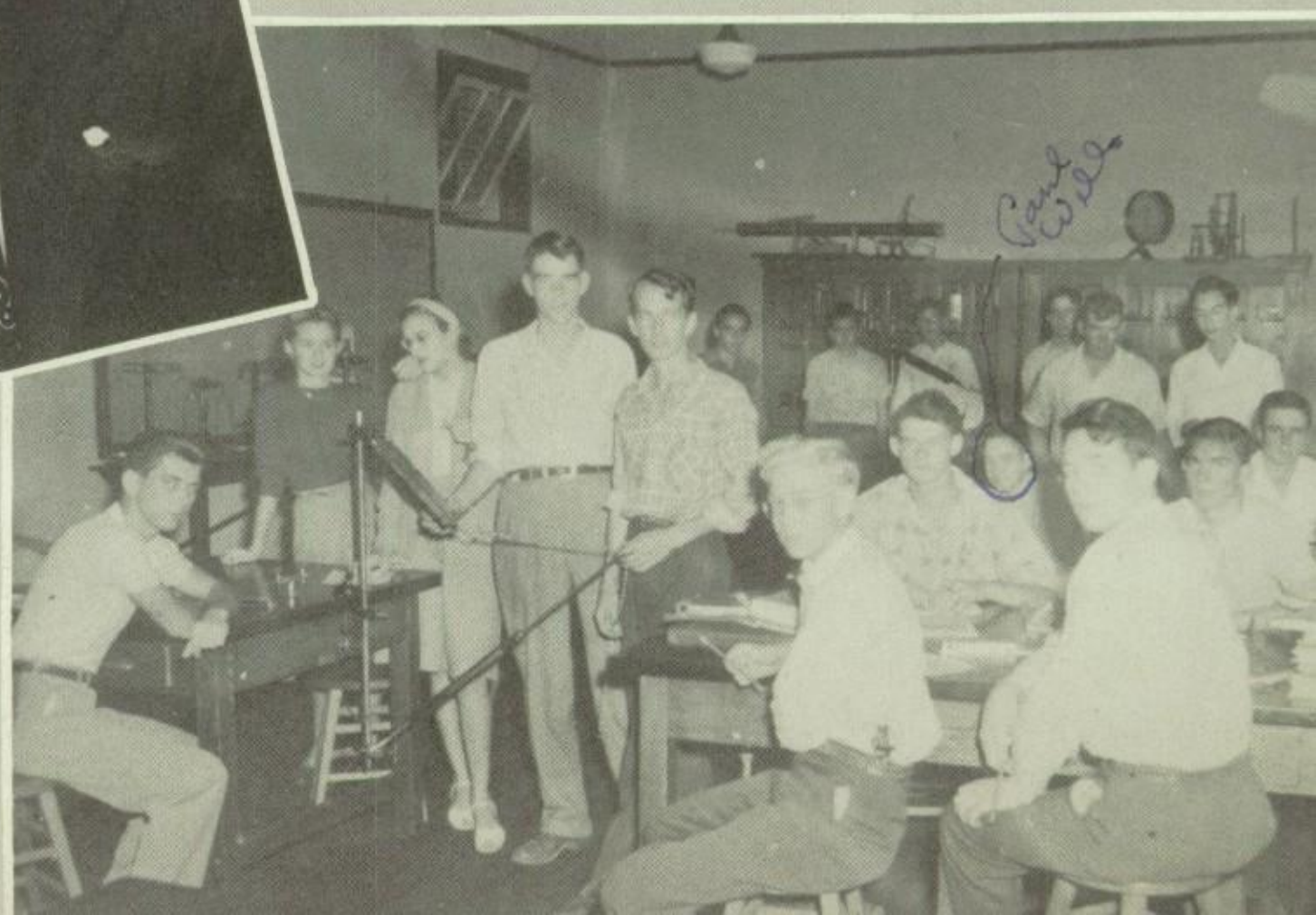

ESTELLE WOOD, M.Ed.

WILLIAM T. FALLS, B.S.

BIOLOGY

The science of biology is fundamental, for it is the science of living things. Here, one not only gleans knowledge of plant and animal life, but facts which will prove invaluable to him in future life. From these classes will rise the naturalists, petroleum engineers, doctors, and nature-loving poets of tomorrow.

LENA McKEE, M.A.

ELIZABETH GEER, M.A.

SPEECH

The Speech Department offers courses i radio, dramatics, platform speaking, and de bate. The best students in this departmen are chosen to enter the state contests i extemporaneous speaking, one-act play declamation, and debate.

PICTURES

1. Don't miss your cues!
2. Tune in and hear the Radio Speech clas
3. Pantomime can be fun!
4. Hilarious "Antic Spring"
5. Think they'll fit, Al?

FOOTLIGHT PLAYERS

Footlight Players Club is a club advanced in dramatics which plans the assembly programs, three-act plays, and the performances for civic groups. Entrance into this club is gained through try-outs which are held every spring.

PICTURES

1. Time out while Steve tells a joke.
2. Careful! The audience is looking!
3. Lights out! On with the show!
4. F.P.C. Officers
5. "The Dreamers"
6. "Come Rain or Shine"
7. Italian characters in an assembly play.

MRS. EULA WILSON, B.S.

Boys with well-filled trays caught by the cameraman

CAFETERIA

Thirty minutes of relaxation in the friendly atmosphere of our sunny cafeteria plus a well-rounded meal adds zest and vigor to the students' day of routine duties. The cafeteria furnishes a meeting place for students and teachers alike.

HOMEMAKING

LELA TOMLINSON, M.A.

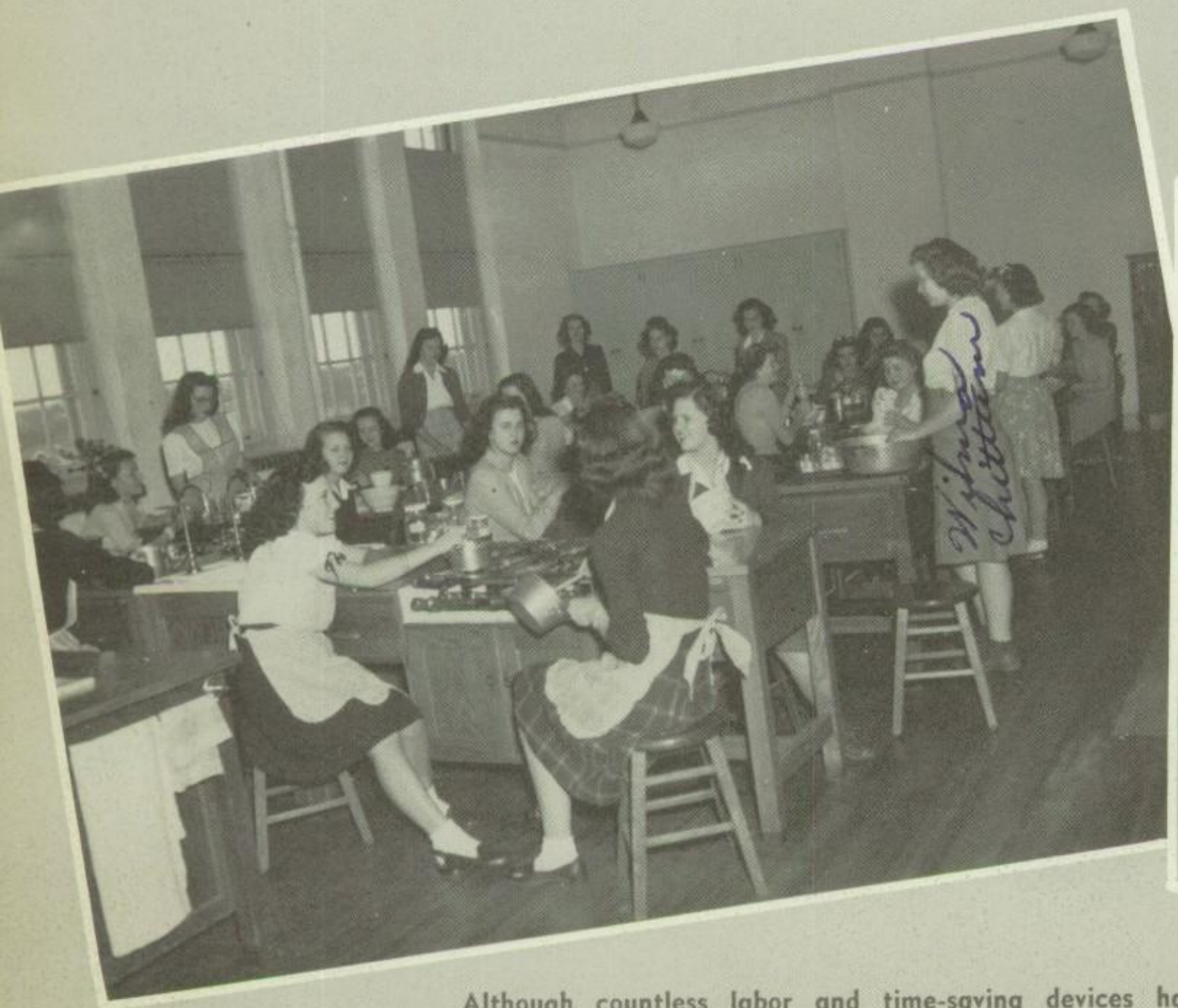

Although countless labor and time-saving devices have been invented for the modern home the practical arts of cooking and sewing still retain their popularity.

It is a stout set, though it is still "Ramshackle"

JOYCE SAMUELS, M.A.

ART

Courses in the art department are designed as a basis for future work of art majors and courses in appreciation for those students who do not plan to specialize in the art field. Included in the courses are drawing, modeling, design, art in advertising, lettering, figure drawing, painting, water color, blockprinting, stenciling, interior designing, survey of painting, layout design, and stagecraft.

LOIS McGAUGHY, M.A.

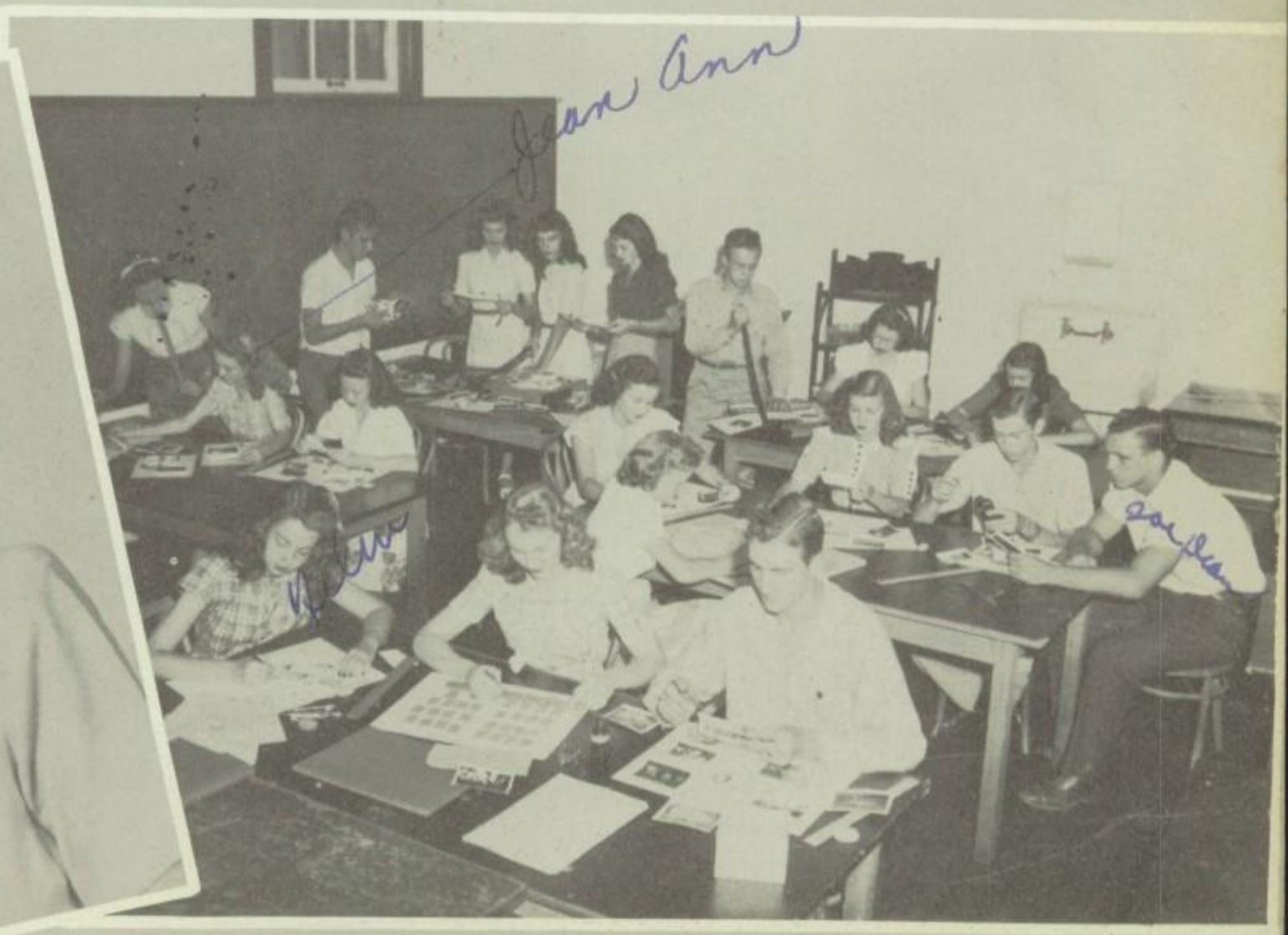

Pasting pages of 1946 COYOTE in "Layout Lab"

W. J. WEBB, M.A.

COMMERCIAL

Typing, shorthand, and bookkeeping, are subjects that are useful because of their practical application to everyday life. The commercial courses train the future secretaries, stenographers, and bookkeepers.

MRS. LOUISE HILL, M.A.

JOHNNIE MAE LONG, B

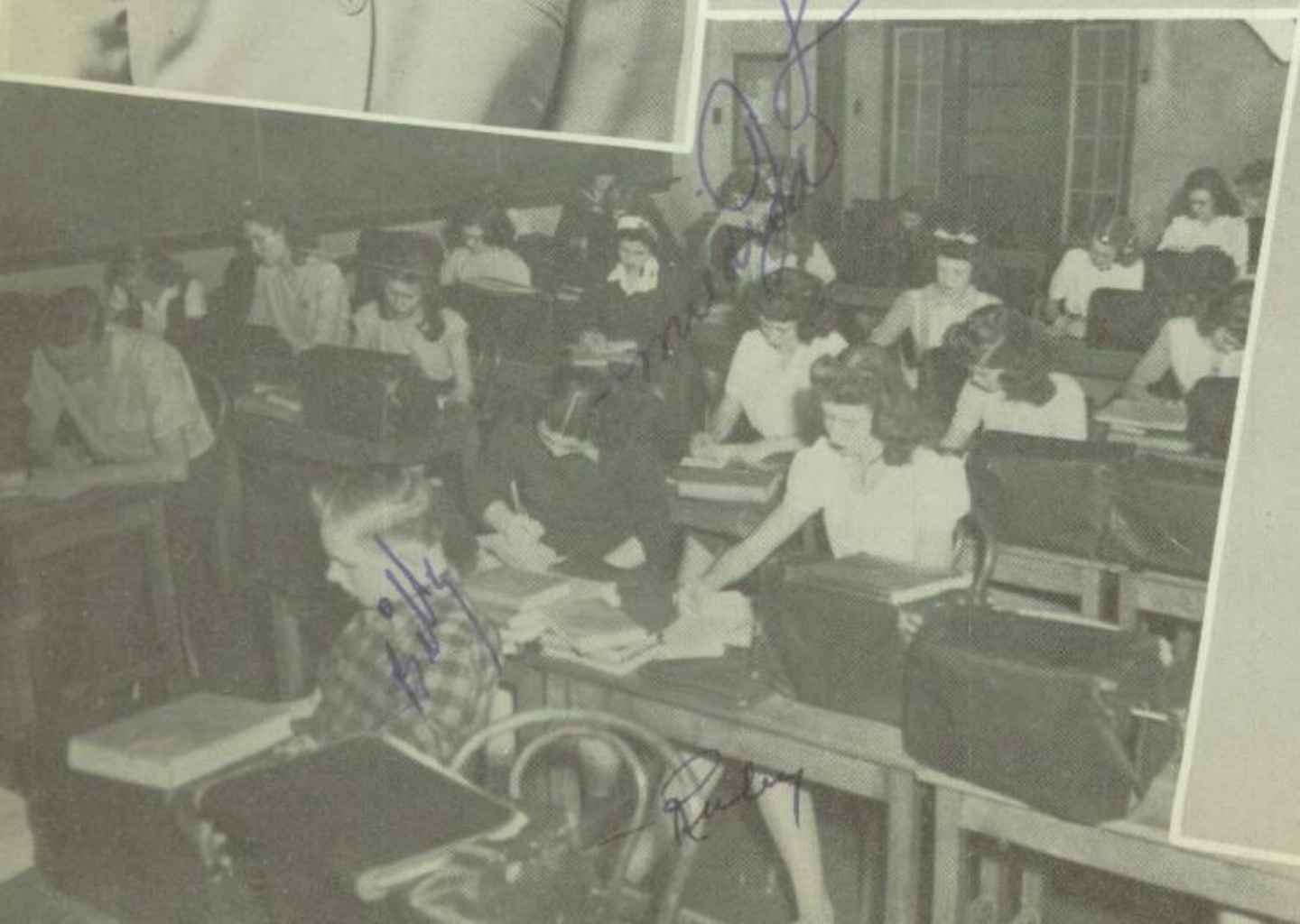

COMMERCIAL DISTRIBUTIVE EDUCATION

JOANNA MORRIS, M.A.

MRS. JULIA CRISSEY, M.S.

Members of the distributive education classes spend the morning at school learning to be salesmen and the afternoon in downtown stores applying their knowledge. Distributive education provides practical training for those students who have chosen the field of salesmanship as their life vocation.

MUSIC

MAX KREUTZ, B.M.E.

Orchestra and music appreciation

MUSIC

The A Cappella Choir, the Girls' Glee lub, the Music Appreciation Class, and e Orchestra learn to perform and to ve the universal language of music. Un-er the direction of Max Kreutz the Cappella Choir has sung for many civic roups and has given enjoyment to count-ss people..

Bonnie Carlyle Billy Johnson

SENIOR A CAPPELLA

AGNES ZIHLMAN, M.A.

JANE McCULLOCH, M.A.

La lengua Espanola is
coming increasingly im
tant to the men and wo
of the Southwest. Stud
are instructed not onl
the language but in the
toms and culture of
Spanish - speaking peo
Meetings of the Spa
Club include plays, quiz
and discussions on to
having to do with La
America.

The Pan-American
dent Forum has made
goal the promotion of a
ter understanding of
Neighbors to the Sout
their customs, habits,
ideas.

SPANISH

SPANISH CLUB OFFICERS

President	George Washburn
Vice-President	Lou Ann Lesley
Secretary	Delfina Palacios
Treasurer	Mary Elizabeth Singleton

PAN-AMERICAN FORUM OFFICERS

President	David Kimble
Vice-President	Peggy Topper
Secretary	Mary Catherine Roberts
Treasurer	Robert Thompson

Minerva, Roman goddess of isdom and patron deity of Gens omana, is ever vigilant over her harges of WFSH. Her influence shown by the increased enroll-ent in Latin courses that neces-tates two instructors.

LELIA V. DAVIS, B.A.

NELL SAMMONS, M.A.

LATIN

OFFICERS OF GENS ROMANA

Consul	Mary Carolyn Carter
Vice-Consul	Jimmy Charles Smith
Scriptor	Laura Lu Carrigan
Quaestor	Bonnie Lyle
Narratores	Mary Helen Holman Betty Junkin

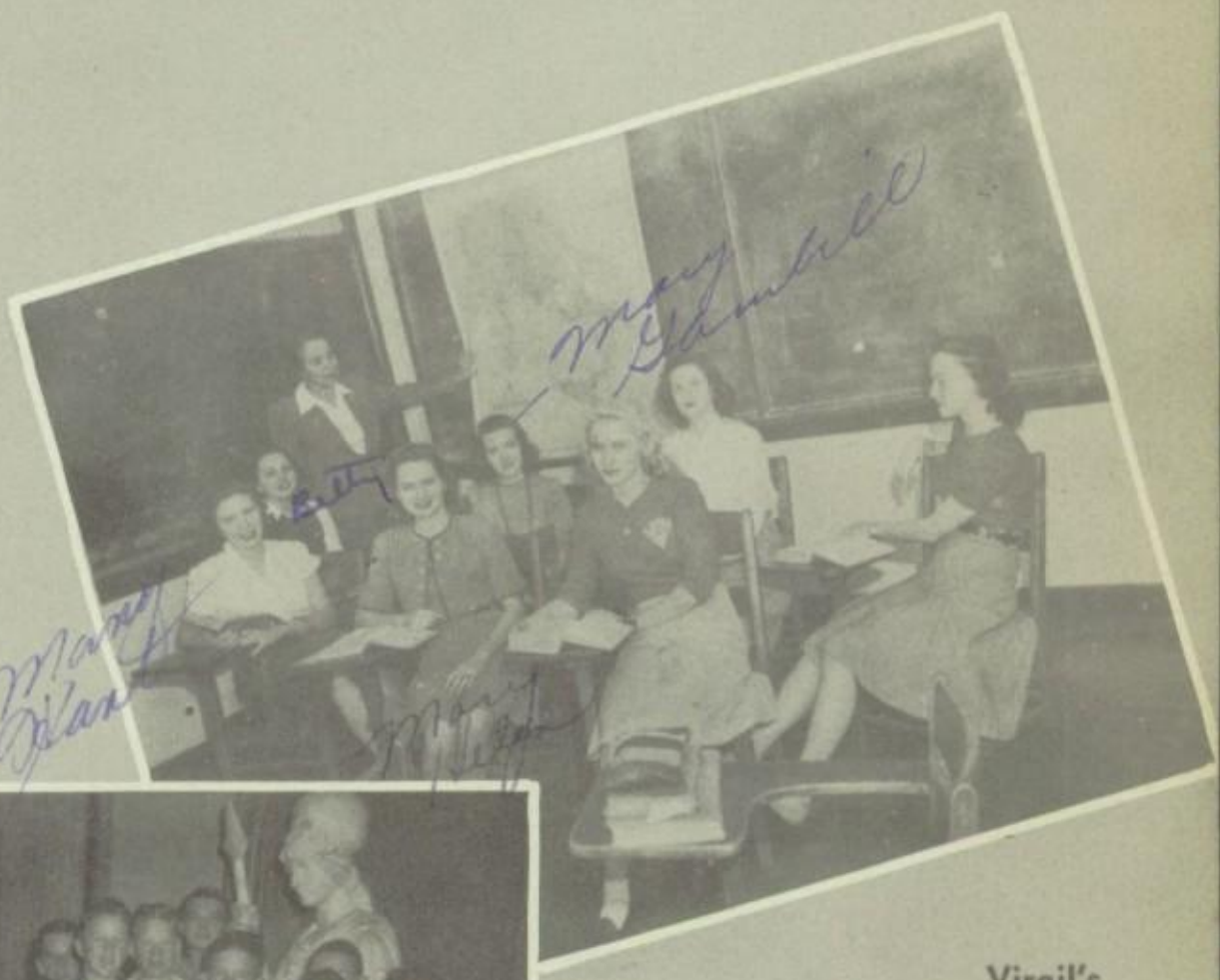

Virgil's Own Seven

Gens Romana, the Latin Club, has a membership of over a hundred alert students of the Latin classics. The club motto is "Semper beati!" (Always be happy), and the members faithfully live up to their motto. Recently the club presented a large Latin dictionary to the school library.

NATALIE GORIN, A.B.

SNIDER LIBRARY

Snider Library, given and maintained by Mr. and Mrs. C. W. Snider, is the valued friend of the entire student body, whether it is used for pleasure reading or for research on term themes.

RUBY YEAKLEY, B.A.

STUDY HALLS

MRS. RUTH DOTY HARRIS, M.A.

MRS. JOHN WILKES, M.S.

A. D. NEAL, M.S.

MECHANICAL DRAWING

The technical departments of our school, which offer courses in woodwork and mechanical drawing, give practical training in carpentry, blueprinting, and architectural designing.

WOODWORK

AMES A. COWAN, B.S.

HEALTH AND PHYSICAL EDUCATION

The boys in this department are not only drilled in physical exercise but are taught mental and physical hygiene in the newly-established health classes under the direction of Coach Elmer Brown.

C. C. FRAZEE
Head of Physical Instruction

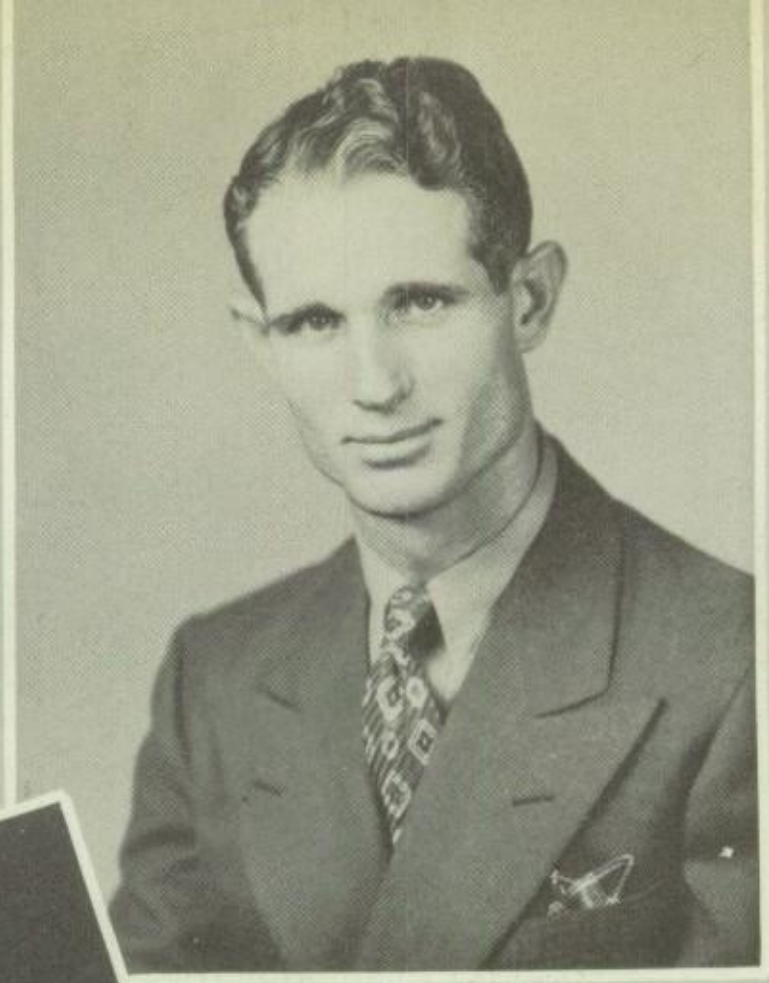

ELMER BROWN, B.S.
Football coach, track coach, and health instructor

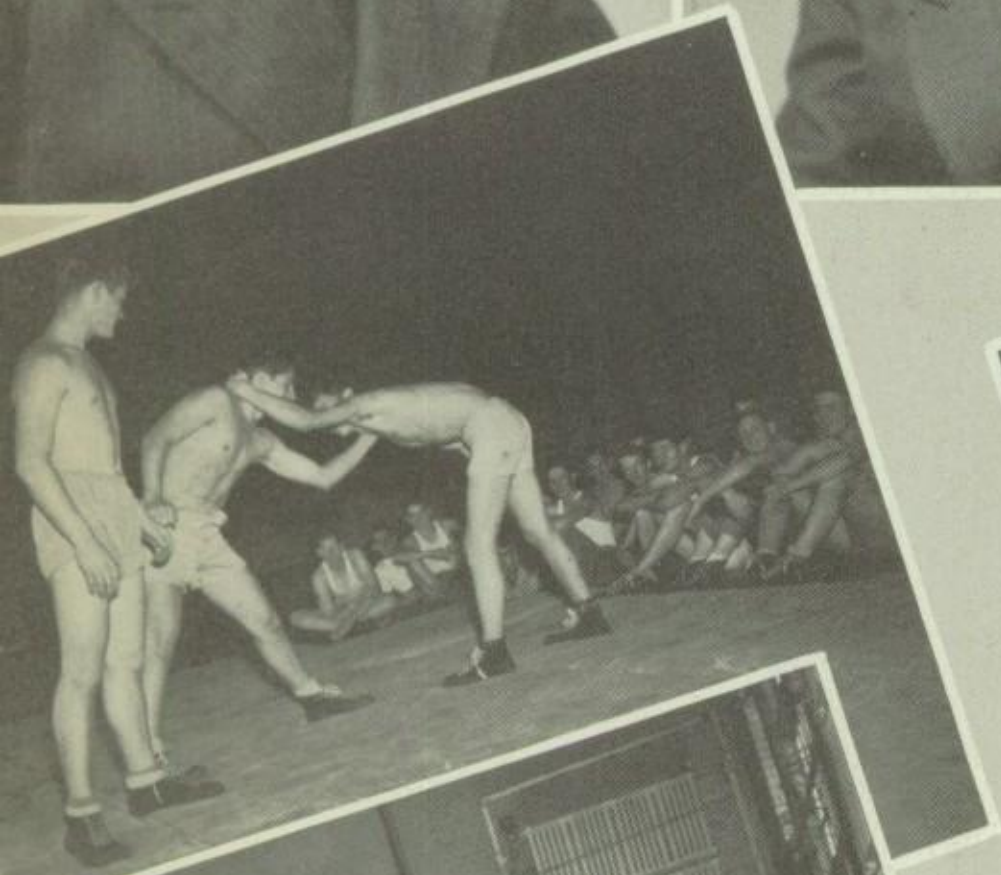

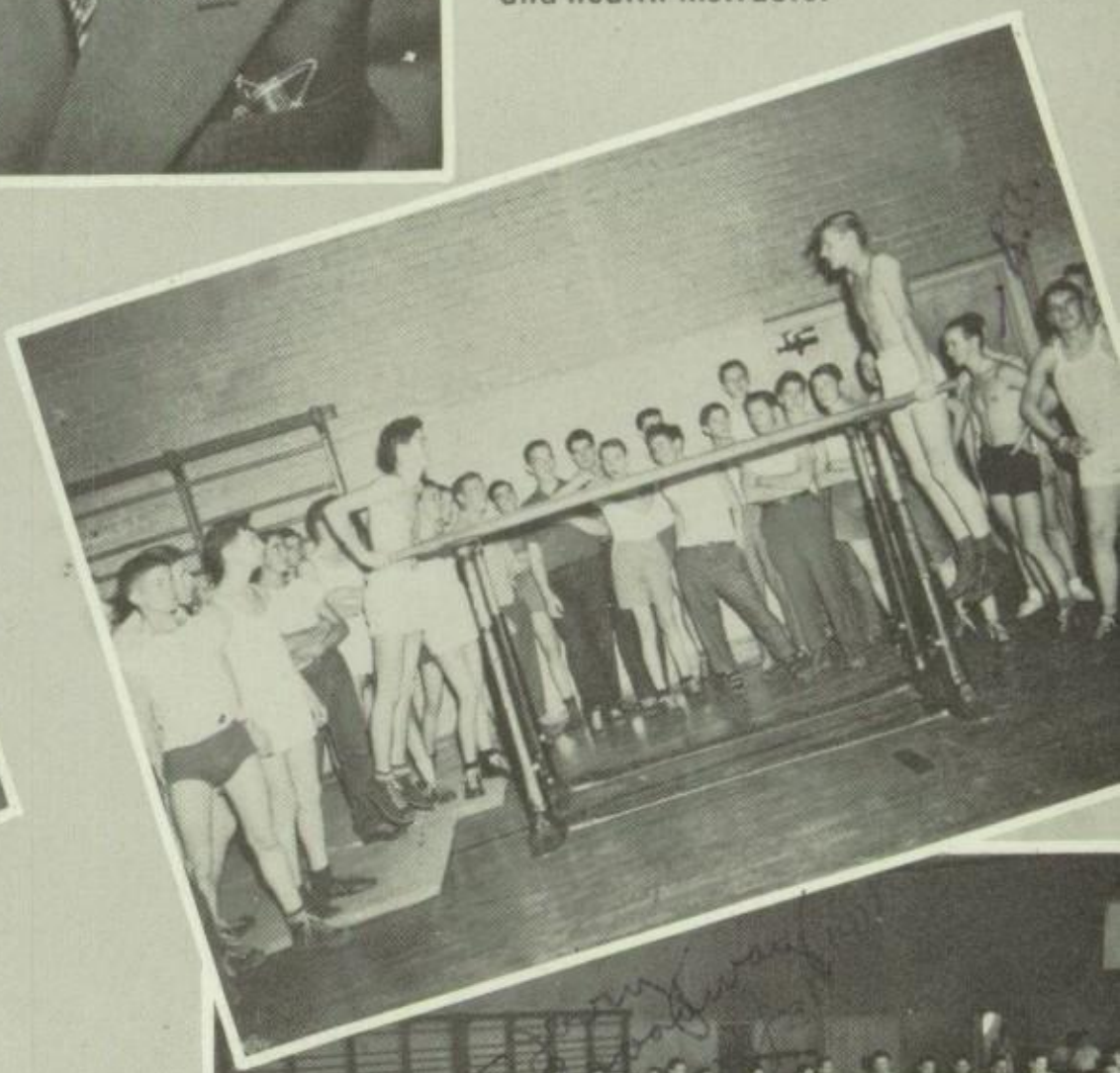

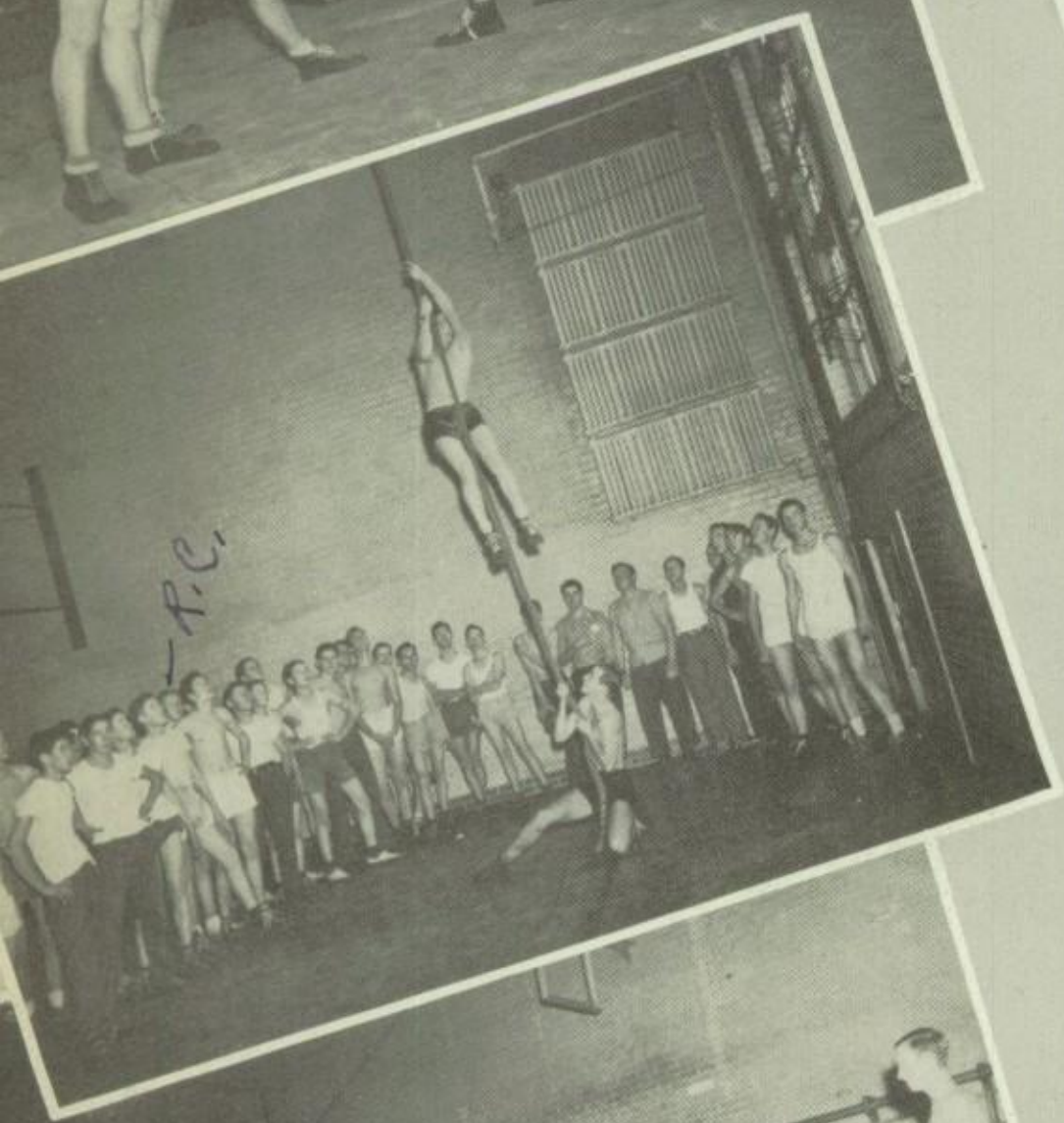

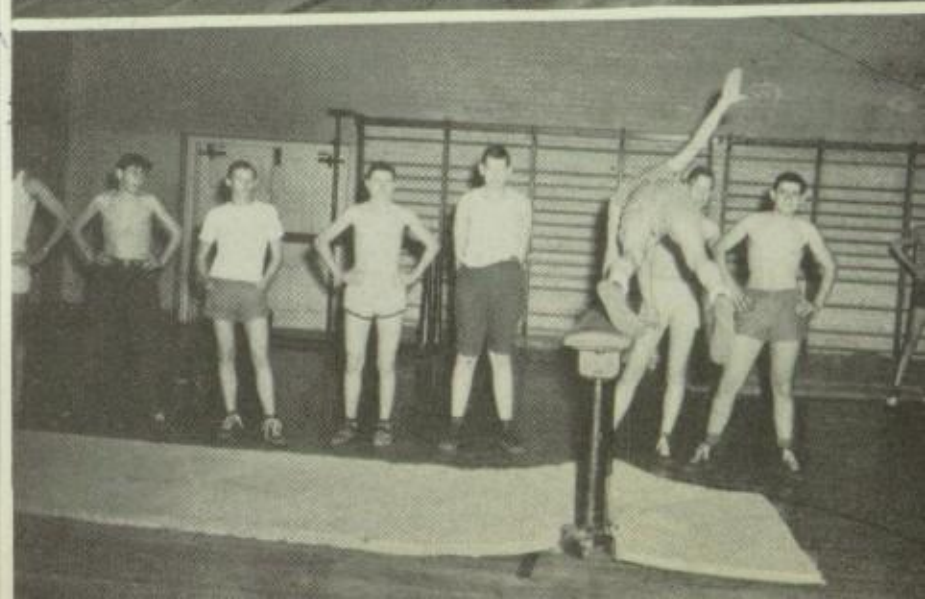

HEALTH AND
HYSICAL EDUCATION

A Physical Education class each
y gives every one of the girls a
ance to relax and have fun during
hool hours. Tumbling, volleyball,
sketball, tennis, square dancing,
d archery are some of the many
orts enjoyed each day under the
rection of Miss Radford.

ELLABELLE
RADFORD, B.S.

OFFICERS

President	Johnny P
Vice-President	Stacy Je
Secretary-Treasurer	Don Ho
Social Chairman	Kenneth H

The leaders in the boys' classes assist in leading the cl in Health and Physical Educa They promote fellowship and port all school activities plus organizations as the Y.M.C.A Y.W.C.A., and other youth church clubs. P. E. leaders a sponsible for social activities the club and cooperate wit Girls P. E. Leaders' Club. A of this sort is indispensable t successful teaching of Healt Physical Education in the high school.

GYM LEADERS' CLUBS

OFFICERS

President	Sue Hamilton
Vice-President	Betsy Clifford
Secretary-Treasurer	Nancy Bowman
Social Chairman	Minette Oden

These girls are honorably looked up to as "leaders in the gym classes." They are chosen by their fellow students on a basis of grade averages, dependability, neatness, friendliness, and many other high qualities. From this group of girls the gym office assistants are chosen, and it is their job to check showers, check the roll, and care for the equipment.

Dear Miss Hill,

It gives me great pleasure to write in your annual. I can truthfully say you are my favorite teacher and I have enjoyed being in your class.

Love always,
Betty Tillerson

I have enjoyed every minute I have been in your typing class.

Here's wishing you the best of everything in your future years at N.T.S.H.

Yours,
Claude Kennedy

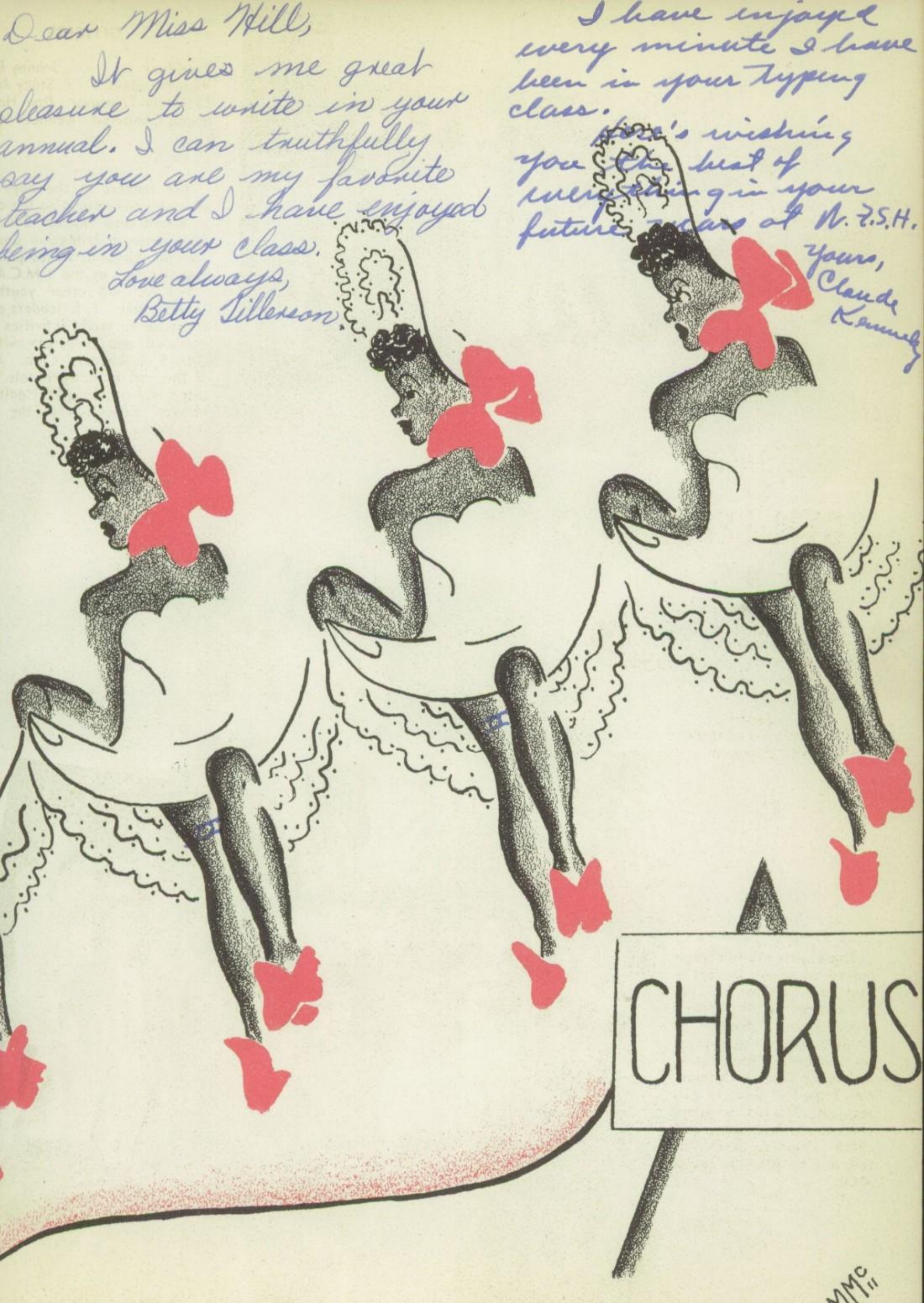

TOP RANKING SENIORS

Robert Bachman
Jociell Davis
R. B. Hunnicutt
Barry Jones
Dudley Hall
Avon Wilcke

Carl Fritts
Lynch McKinley
Johnnie Mae Tanner
Jerry Broadway
Bobby Dudley
Dorsey Souther

Students pictured here have a perfect attendance record for four years in high school. Students in the picture at the right have been absent two days or less.

Bottom Picture: Barbara Bess Benson, Robert Dale Biggs, Mary Carolyn Carter, James Featherston, Helen Harris, Norah Anne Little, Virginia Randel, Virginia Lee Robertson, Lottie Mae Sepkowitz, Mary Evelyn Williams.

Ten highest ranking students of the senior class

SENIORS

MID-TERM

CLASS OFFICERS

President ..... Alfred Miller
Vice-President ..... Bob Hames
Secretary ..... Jo Ann Galloway
Treasurer ..... Billy Ray Green
Sponsor ..... Miss Louise Kelly

ANDERSON, DOC

BERRY, LINDY

BLAND, BENNY JOE

BROWN, JOE FRANKLIN

GALLOWAY, JO ANN

GREEN, BILLY RAY

HAMES, BOB

HELD, JOHN

HOLDER, PEGGY JEAN

JEFFRESS, CHRISTINE

SENIORS

LEVINE, ARNOLD

LUTZ, LEONA MAY

McCOY, ROBERT LESLIE

MILLER, ALFRED MARION

NEELY, JOANN VERLA

NORRISS, JOE BARTON

PEACOCK, BILLY LEON

POWELL, DOROTHY JEAN

QUALLS, BOBBY

RITCHIE, JUDY

SMITH, DONALD RAY

SMITH, JOHN PAUL

SPENCER, ANN

STEED, BOBBY GENE

WASHBURN, GEORGE

WEST, LANE THURMAN

WHITSON, BILLY RAY

WILBORN, DON

WILKES, JIMMY

WILLIAMS, HAZEL JOY

SENIORS

CLASS OFFICERS

President ..... Don Steward
Vice-President ..... Virginia Randel
Secretary ..... Billy Davidson
Treasurer ..... Geraldine Hunt
Sponsors ..... Miss Ellene Collins
Miss Lillian Johnson

SENIOR COUNCIL

Alfred Miller
John Lovelace
Frank Hursh
Tommy Shaw
Sue Hamilton
Reece West
Maureen Morrison
Genevieve Jones
Mary Lou Burgess
Geraldine Hunt
Rita Tedford
Nelldean Boyd
Virginia Randel
Dale Biggs
Billy Davidson
Don Krog

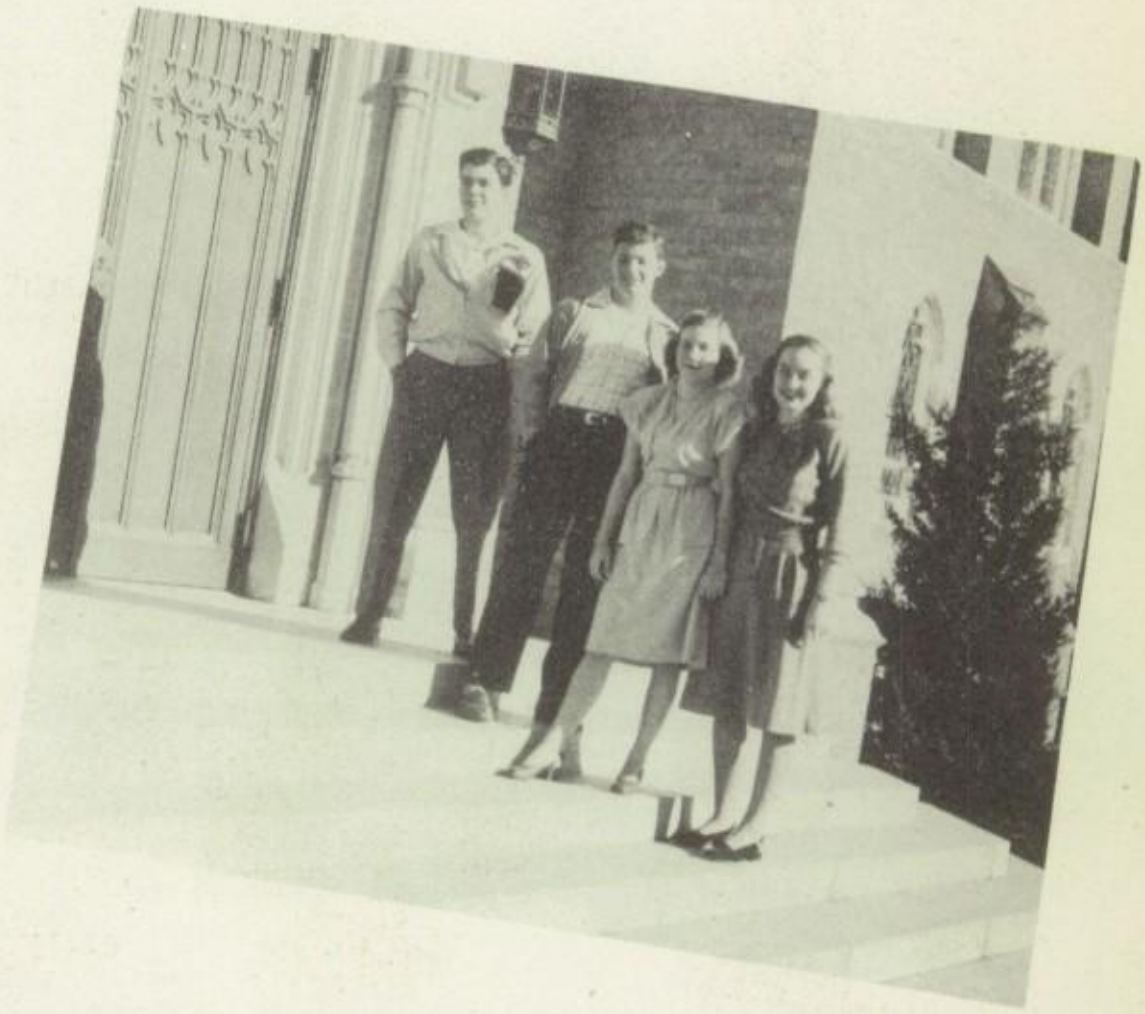

ACTON,
SUE

ADAMS,
BETTYE

AKIN,
STEVE ANN

ALDERMAN,
CLYDE
Summer School

SENIORS

ALEXANDER, S. R.

ALLEN, HARRISON

ALLEN, PEGGY

ANDERSON, BILL,

ANDERSON, TERRY

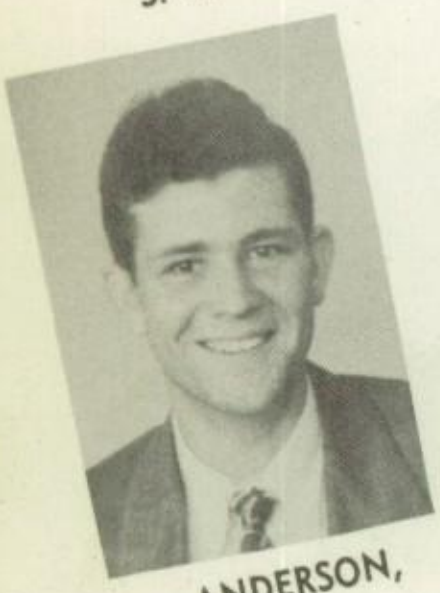

ANDERSON, TOMMY

ANDRUS, BUSTER
Summer School

ANDRUS, TROY

ARBUCKLE, DORIS JEAN

ASHLEY, LEON

AWBREY, DORCUS SUE

BACHMAN, ROBERT

BAGBY, ANN
Withdrew

BAKER, W. J.

BANNER, PEGGY JO

BARNETT, EMILY

BEAUCHAMP, CHARLES DUDLEY

BENSON, BARBARA BESS

BENTON, NORMA JEAN

BIGGS, DALE

BIGHAM, WILLIE

BILBREY, DON

BIRDSONG, MARVIN

BLANKENSHIP, H. B., JR.

BOARD, ALLENE

BONNER, BETTYE BELLE

BOURLAND, JOE

BOWMER, BARBARA RUTH

BOYD, NELLDEAN

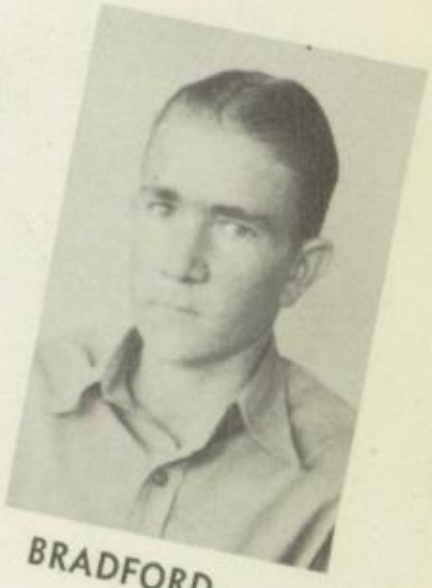
BRADFORD, EUGENE

BRADLEY, PAULINE

BROADWAY, JERRY

BROOKS, JEAN

BROWN, DAN

BROWN, EDDIE, JR.

BROWNRIGG, WILLIAM EDWIN

BRUTON, BOBBIE JO

BRYANT, MARY GLADYS

BUCK, RUBY DELL

BULLOCK BETTY JO

SENIORS

BURGESS, MARY LOU

BURNETT, JAMES A., JR.

BURNS, FRANK L.

BURROSS, CLIFFORD

CALHOUN, HELEN

CAMPBELL, BENNY

CAMPBELL, DOROTHY FAYE

CAMPBELL, DOROTHY NELLE

CAPE, CHARLES HERBERT

CARRIGAN, LOLLY

CARROLL, JOAN

CARTER, MARY CAROLYN

CASH, JACK

CHAFIN, EARL

CHAMBLESS, EDNA

CHENAULT, BILLIE LOUISE

CHEVES, C.

CHITTUM, JOYCE

CHITTUM, WILMA

CHRISTIE, PEGGY JEAN

CLAYPOOL,
PAT

CLEMENTS,
EARLENE

CLIFFORD,
BETSY

COATS,
PEGGY

COE,
LEONARD

COLEMAN,
NINA LEE
Summer School

COLEMAN,
SHIRLEY

COPELAND,
MILDRED

COPELAND,
VIRGINIA

COUNTS,
BETTYE

COURTNEY
VELMA DEAN

COVINGTON,
ROBERT
Summer School

COX,
RALPH

CRAWFORD,
BOBBY
Summer School

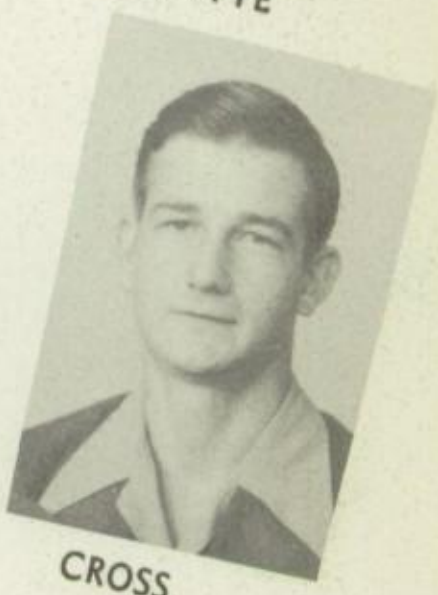

CROSS,
DILLON

CRUMP,
BETTY JEANNE

CURTIS,
ELLOUISE

DABNEY,
ELVERA

DAVIDSON,
BILLY

DAVIS,
BILL

SENIORS

DAVIS, HELLON

DAVIS, JOCIELL

DENNY, LIDA LEE

DILLARD, WALTER

DILLON, HAZEL

DIPPREY, RUTH ANNE

DODD, PATSY

DODSON, INA MAE

DOOLEN, JIMMY

DRUMMOND, MARIANNE

DUDLEY, BOBBY

EBNER, BARBARA

EBNER, JOHN

ELBERT, ERNEST

EMMERT, GENEVIEVE

EVANS, JOE

FEATHERSTON, JAMES BARRETT

FERGUSON, BOBBY

FINCHER, PEGGY

FINE, KATHRYN

FLACK, AL, JR.

FOX, NONA ANN

FRAZEE, JERRY

FRITTS, CARL

FUCHS, ROBERT LEE

GABBERT, BILLY

GAMBILL, MARY

GARNER, IRENE

GARREN, JOYCE

GARRETT, KENNETH

GEISERT, MARY LYNN

GENTRY, JIMMY GALE

GEORGE, BILL M.

GIBBS, BOBBIE ANN

GILBERT, ROBERT

GIRDLEY, BETTY ANN

GLADE, WILLIAM PATTON

GLAZIER, PAULINE

GLICK, DOROTHY LEE

GOODE, BARBARA

SENIORS

GOODMAN, DOROTHY

GOODMAN, SARAH

GRAY, BETTY

GRAY, BILLY

GRAY, JAMES, JR.

GREEN, ALICE MARIE

GREEN, DONALD

GREEN, PAT

GREEN, V. L.

GREGG, BUDDY

GREGORY, KEN

HALE, ROGER

HALL, DOROTHY

HALL, DUDLEY

HALL, FLORABELLE

HALL, ONUS EUGINE, JR.
Summer School

HAMILTON, DOROTHY SUE

HAMRICK, JIMMIE

HANNA, ROY ANN

HANSEN, KENNETH